

GRAVEL DEFENCE DIVISION | 2019

# DISTRIBUTION CATALOG

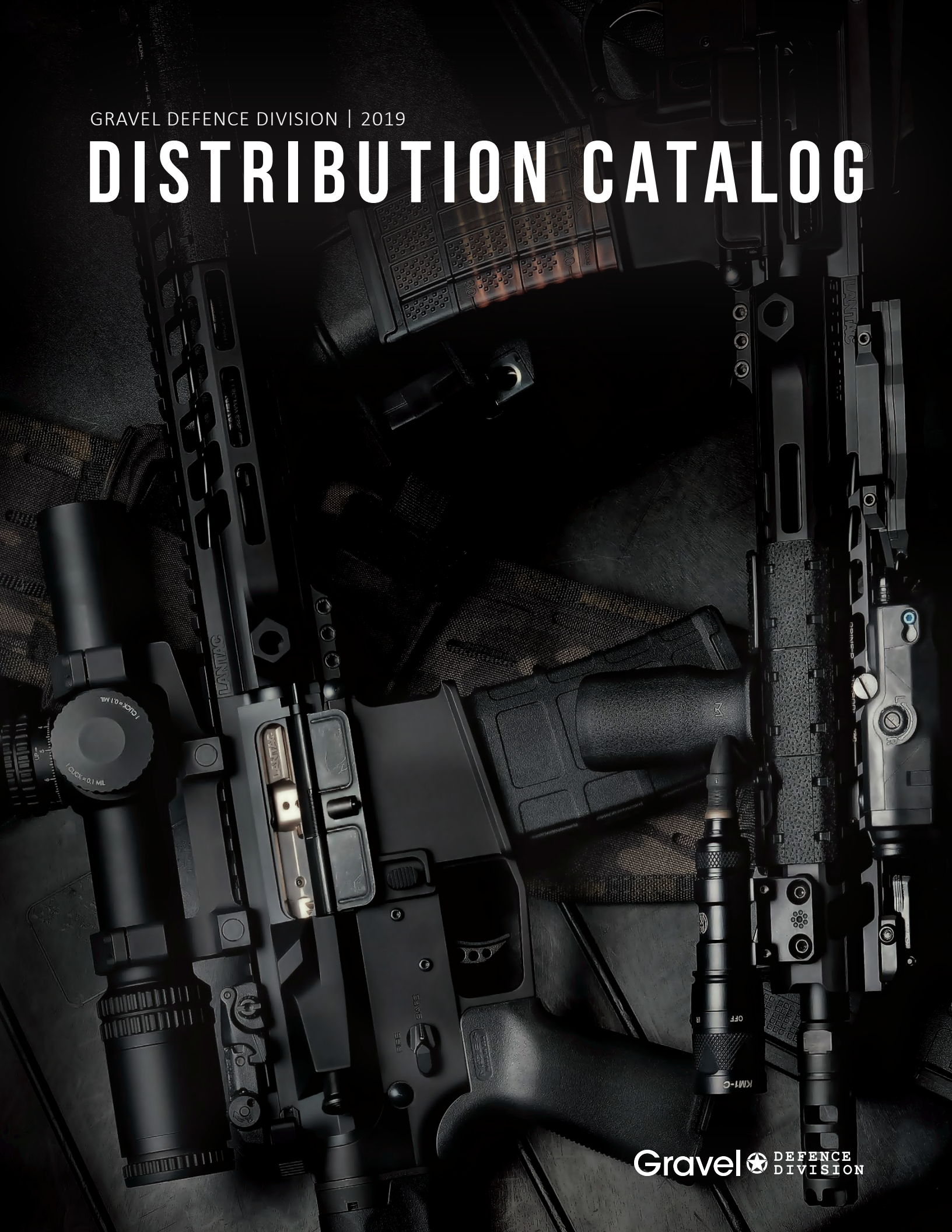



## GRAVEL AGENCY DEFENCE DIVISION

Gravel Agency is a leading supplier of firearms, ammunition and equipment for Law Enforcement, Military and Government personnel across Canada. We are the sole distributor, maintenance and warranty centre for world renowned companies like Remington, AAC, Barnes, Bushmaster and more. We work with industry leaders to provide tools that can be trusted in any situation. We offer service that is adapted to your needs, whether for Law Enforcement, Correctional Services or Tactical Units – and everything in between.

Headquartered in Québec and outfitted with the latest technology, Gravel offers the full spectrum service to fulfill every requirement, including firearm maintenance and repair, government purchasing and custom manufacturing.





# TABLE OF CONTENTS

A.R.M.S. <sup>®</sup> , INC.	4-6
ADVANCED ARMAMENT CORP.	7-11
BCM <sup>®</sup>	12-19
BUSHMASTER FIREARMS <sup>®</sup>	20-29
CMC TRIGGERS	30-33
DPMS <sup>®</sup>	34-44
EOTECH	45-49
ERGO GRIPS <sup>®</sup>	50-58
GEISSELE AUTOMATICS <sup>®</sup>	59-63
HARRIS BIPOD <sup>®</sup>	64-65
LANTAC <sup>™</sup>	66-71
LASERMAX	72-75
MAGPUL <sup>®</sup>	76-103
MANTIS	102-106
MEC-GAR <sup>®</sup>	107-110
MESA TACTICAL <sup>™</sup>	111-120
PHASE 5 <sup>™</sup>	121-126
RADIAN WEAPON	127-129
REMINGTON <sup>®</sup> LAW ENFORCEMENT	130-138
STORMLAKE BARRELS <sup>™</sup>	139-142
TIMNEY TRIGGERS	143-148
V SEVEN WEAPON SYSTEMS	149-151
XS SIGHT SYSTEMS <sup>®</sup>	152-155
ORIGINAL FACTORY REPLACEMENT PARTS (OEM)	157



# A.R.M.S., Inc.

## ADVANCING THE CAPABILITIES OF SMALL ARMS

The A.R.M.S.® S.I.R. System has more unique and helpful features for the professional user than all other devices combined. Only the A.R.M.S.® S.I.R. System allows you to have dovetail rails where you want them and not where someone else decided for you. No other system keeps the weapon as cool during firing as the A.R.M.S.® S.I.R. System.

Knowledge in all types of small arms weaponry, munitions, and accessories provides A.R.M.S.® clients a source of fast and reliable problem solving services in engineering, research and development, and product reliability.







Throw lever® rings 30 mm

**22L**



Harris-type bipod throw lever® mount

**32BIPODADAPTER**



Low profile flip-up rear sight .75 MOA

**40L**



Stand alone flip-up rear sight

**40**



Folding front sight • barrel-mounted

**41-B**



Series of front and rear sights with steel apertures

**71-LSET**

## PART NUMBER DESCRIPTION

### MOUNTS ACCESSORIES & RAILS ACCESSORIES

19-33	A.R.M.S. throw lever mount for acog TA-33
22-34	34 mm throw lever rings
22H	30 mm throw lever rings
22L	30 mm throw lever rings
22M	30 mm throw lever rings
22M68	Aimpoint comp. ring throw lever mount with A.R.M.S. MK II lever
22M68EXT	Cantilever extension for 22M68
22M68HALFSP	Trijicon tri-power throw lever mount with A.R.M.S. MK II lever
22TRC	Tactical ring cap
22TRR	Tactical ring rail
22TRS	Tactical ring sight
22-34SP	Spacer for 22-34 mm rings
23	Quick detach throw lever pistol grip
31/31OSSET	Aimpoint T-1 micro mount & offset adapter set
31/31SPSET	Aimpoint T-1 micro mount & offset spacer set
31OS	Aimpoint T-1 micro mount offset adapter
31SP	T-1 micro mount spacer
32BIPODADAPTER	Harris-type bipod throw lever mount
35M	Medium 30 mm track mounting rings
35QD	Quick detach throw lever mount
35UL	Ultra low 30 mm track mounting rings
36EXT(5.56)	Extended OSR Swan sleeve

## PART NUMBER DESCRIPTION

### SCOPE MOUNTS & RAILS

1RAIL	2 1/2" accessory rail
2RAIL	2 1/2" accessory rail
10	Acog multi position channel mount
12	CQ/T mount
15	Trijicon reflex throw lever channel mount
15SP	Trijicon reflex mount spacer
16T	Short carry handle mount for tri-power optic
17	Single throw lever tri-lock platform mount
17DL	Dual throw lever mount for sureFire M900 series flashlights
17DR	Throw lever dovetail rail mount
17S	Short single throw lever
18	M21/14 scope mount
19	Dovetail/stanag throw lever mount
19ACOG	Acog channel throw lever mount
19SACOG	Single lever acog channel mount
2	M16A1A2 scope mount
21	30 mm Stanag rings
2EXT	M16A1A2 scope mount 6.5" length
31	Aimpoint T-1 micro mount
38SEXT (ModGENII)	Super extended Mod gen II sleeve
50002	Top rail for 50C S.I.R.
72	BFM 50 Cal. plus MK II throw lever mount
78U	Tangent integrated tilt sight mount with universal rail
78UR-R	Tangent integrated tilt sight mount w/ #21 ring & univ rail





PART NUMBER	DESCRIPTION	PART NUMBER	DESCRIPTION
<b>OTHER ACCESSORIES</b>		50M-CV	S.I.R. system for carbine length
3RAIL	4" accessory rail	51	A1A2 carry handle carbine
4RAIL	5 1/2" accessory rail	54	Throw lever mount for EOTech optic
5	Multibase	56M-CV-C	Carbine spartan rail
36EXT (AR-10)	Extended osr for AR-10	56M-CV-EXT	Extended spartan rail
36SEXT (AR-10)	Super extended osr for AR-10	56M-CV-M	Mid-length spartan rail
36STD (AR-10)	Standard osr for AR-10	58M	AR-15 carbine mid-length S.I.R. M model
37	Ring inserts 30 mm to 1"	58M-CV	S.I.R. system for AR-15 mid-length
38EXT (5.56)	Extended 8.460"swan sleeve	58M-CV-Mod	S.I.R. system AR-15 mid-length for carbine
38EXT (AR-10)	Extended AR-10 swan sleeve	58M-Mod	Modified 58 M S.I.R.
38SEXT (5.56)	Super extended 14" swan sleeve	59003	Top rail for 59 S.I.R. model
38SEXT (AR-10)	Super extended AR-10 swan sleeve	59C&M	S.I.R. system rifle length
38SPR (Mod)-1	SPR mod rail	63	Throw lever riser mount
38STD (5.56)	Swan sleeve	71L-F	Front sight
38STD (AR-10)	Standard AR-10 swan sleeve	71L-F/RSET	Front and rear sight set
40	Stand alone flip-up rear sight	71L-R	Rear sight
40L	Low profile flip-up rear sight .75 MOA	72EXT	#72 extended MK II throw lever mount
40L/40L-FSET	Low profile flip-up rear sight & folding front sight	74	Mount for Aimpoint comp. M4
40L-C	Flip-up rear sight modified for canadian receivers	74EXT	Extension for 74 mount
40LF	Folding rail mounted front sight	74SP	Spacer for 74 mount
40L-P	Low profile flip-up rear sight .50 MOA	75	SureFire scout light throw lever mount
40L-SP	Low profile flip-up rear sight with same plane aperture	76OS	Throw lever offset mount for Trijicon rmr sight
40STDA2	Stand alone flip-up rear sight with A2 aperture	76OS-NO17S	Offset adapter without the #17S mount
41-B	Folding front sight · Barrel mounted	78A	Tangent integrated tilt sight mount w/ Aimpoint adapter
41-B-L	Folding front sight · Barrel mounted, bayonet lug	78E	Tangent integrated tilt sight mount w/ eotech adapter
41-LUG	Optional bayonet lug for #41-B	78UR-TL	Tangent integrated tilt sight mount w 30 mm #22L ring & rail
50C&M	Bi-level	SLING	Swan sling
50CV03	Convertible top rail for 50M-CV	SLING SWIVEL	Sling swivel with screw driver tip







Advanced Armament Corp.

## THE BEST MUZZLE BRAKE TECHNOLOGY

AAC was formed in 1994 by a group of weapon enthusiasts who wanted to create the best signature-reduction devices in the industry. Through their passion for innovation and their willingness to challenge the limits of conventional thinking and technology, Advanced Armament Corp's products quickly became the standard in commercial and military silencers.

Today, AAC silencers and other muzzle attachments are in use around the globe, giving law enforcement personnel and elite special forces an essential tactical advantage, and providing civilians with the opportunity to customize their firearms to best meet their performance needs.





## MUZZLE BRAKES

Designed to dampen recoil and minimize muzzle rise during firing. They feature brake chambers that are carefully tuned to provide optimum recoil management and enhanced accuracy.



### 51T DEVICE

51T ratchet mount • Highly-efficient muzzle brake design and compatible with AAC® sound suppressors

**64132:** 5.56 mm caliber • 51-tooth • 1/2-28 thread

**64172:** 7.62 mm • KAC M110 • 51-tooth, 3/4-24 thread

**64178:** 7.62 mm caliber • 51-tooth • 5/8-24 thread



### 80T DEVICE

AAC® Cyclops™ silencer using an intuitive motion and gross motor skills • 50BMG caliber

**64129:** Cyclops™ • 80-tooth • M24-1 thread

**64130:** Cyclops™ • 80T-tooth • 1-14 thread

**64131:** Cyclops™ • 80T-tooth • 7/8-14 thread



### 90T DEVICE

7.62 mm caliber. AAC® 90T muzzle brakes are available for precision rifles chambered in 7.62 mm • .300WM, and .338LM • SR-series silencers utilize a dedicated 90T taper mount muzzle brake whereas the Titan and Mk13-SD silencers utilize a dedicated 90T non-taper muzzle-brake

**64133:** Mk13-SD • 7.62 mm • 90-tooth • 5/8-24 thread

**64169:** Mk13-SD • 7.62 mm • 90-tooth • M18x1.5 thread

**64187:** Mk13-SD • 7.62 mm • 90-tooth • M18x1 thread • Beretta / Sako / Tikka

**64188:** Mk13-SD • 7.62 mm • 90-tooth • 3/4-24 thread

**64189:** Mk13-SD • 7.62 mm • 90-tooth • 3/4-24 thread • KAC M110



### 90T DEVICE

AAC® 90T muzzle brakes are available for precision rifles chambered in 7.62 mm, .300 WM, and .338 LM • SR-series silencers utilize a dedicated 90T taper mount muzzle brake whereas the Titan and Mk13-SD silencers utilize a dedicated 90T non-taper muzzle-brake

**64158:** Titan-QD™ • 338 LM caliber • 90-tooth • M18x1.5 thread

**64181:** Titan-QD™ • 338 LM caliber • 90-tooth • 5/8-24 thread

**6418:** Titan-QD™ • 338 LM caliber • 90-tooth • 3/4-24 thread

**64183:** Titan-QD™ • 338 LM caliber • 90-tooth • M18x1 thread

**64184:** Titan-QD™ • 338 LM caliber • 90-tooth • 3/4-20 thread • Barrett 98B MRAD

**64243:** SR-7 • 7.62 mm • 90T taper mount for SR series silencers only • 5/8-24 thread

**64244:** SR-5 • 5.56 mm • 90T taper mount for SR series silencers only • 1/2-28 thread

## CARRIER GROUP



### MSR BOLT

Full-auto M16 style carrier

**64237:** MSR bolt carrier group • packaged • 5.56/300 BLK



### 90T FLASH HIDER

The Blackout flash suppressor is the most efficient design available

**64170:** Mk-46 • 5.56 mm • 90-tooth • Taper mount • 9/16-24 LH thread

**64171:** 7.62 mm • FN240 • 90-Tooth • Taper mount • .7812-24 thread

**64241:** SR-7 • 90-tooth • Taper mount • 5/8-24 thread • 90T taper Blackout flash hider for SR series silencers only

**64242:** SR-5 • 90-tooth • Taper mount • 1/2-28 thread • 90T taper Blackout flash hider for SR series silencers only



### 18T FLASH HIDER

The three prong design all but eliminates visible flash on centerfire rifle barrels as Short as 10" • AAC® M4-1000 or older model M4-2000 or 762-SD silencer • AAC® 18T Blackout flash hiders are available for rifles chambered in 5.56 mm and 7.62 mm 18T silencers were manufactured prior to 2010

**64137:** 5.56 mm • 18-tooth • 1/2-28 thread

**64140:** 7.62 mm • 18-tooth • 5/8-24 thread

**100909:** 7.62 mm • 18-tooth • 1/2-28 thread



### 51T FLASH HIDER

The Blackout is available in a wide variety of thread pitches to fit most of today's commercial and military rifles • Available in 5.56 mm and 7.62 mm

**64138:** 5.56 mm • 51-tooth • 1/2-28 thread • M.I.T.E.R. for SPR-M4 silencer only

**64139:** 7.62 mm • 51-tooth • 5/8-24 thread • for SCAR-H silencer only

**64141:** 5.56 mm • 51-tooth • 1/2-28 thread

**64142:** 7.62 mm • 51-tooth • 9/16-24 RH

**64143:** 7.62 mm • 51-tooth • 5/8-24 thread

**64144:** 5.56 mm • 51-tooth • M15x1 • G36C

**64725:** Standard socket • 7.62 mm caliber • 51-tooth • 5/8-24 thread

**64190:** 7.62 mm • 51-tooth • 1/2x28 thread

**101113:** 7.62 mm • 51-tooth • M15x1



### BLACKOUT FLASH HIDER

Non-silencer mount (NSM) • 1.6" overall length

**64176:** 7.62 mm • 5/8-24 thread

**64177:** 5.56 mm • 1/2-28 thread

**64740:** 9 mm • 1/2-28 thread

**64741:** 9 mm • 1/2-36 thread

**64742:** 7.62 mm • M14x1 LH

**64743:** Blackout ast attach 3-lug flash hider



## COMPENSATORS

The Brakeout® series of compensators are hybrid silencer mounting muzzle devices that embody traits of both a flash hider and muzzle brake.



### 2.0 COMPENSATOR

Compatible with the AAC® Blackout flash hider installation tool

**64206:** 5.56 mm caliber • 51-tooth 1/2-28 thread

**64238:** 5.56 mm caliber • 90-tooth • Taper mount • 1/2-28 thread

**64205:** 7.62 mm caliber • 51-tooth • 5/8-24 thread

**64239:** 7.62 mm caliber • 90-tooth • Taper mount • 5/8-24 thread



### BLASTOUT 51T

Reduce blast pressure and concussive forces while directing the muzzle blast forward of the shooter • 6 oz weight • 1.50" diameter • Body Outer diameter max at Latch - 1.57" • Blastout 51T works on all existing AAC® 51-tooth mounts regardless of caliber and device type (flash hider, compensator, or brake)

**64280:** 51-tooth • 2.5" length • 6 oz weight • 1.5" diameter • Ratchet mount • Nitride finish

**64281:** 90-tooth • 2.5" length • 6 oz weight • 1.5" diameter • Taper mount • Nitride finish

## MUZZLE DEVICE ACCESSORIES



### MUZZLE DEVICE TOOL

Enables armorers to quickly and easily install and remove a three-prong Blackout flash hider.

**64185:** Blackout flash hider installation tool



### SQUAREDROP ACCESSORY RAIL 3"

AAC®'s 3" Picatinny accessory rail is made of type 3 hard coat anodized 6061-T6 aluminum and the mounting hardware (nut/screw) is made of stainless steel.

**64267:** Squaredrop accessory rail 3"

**64272:** Squaredrop handguard 8" w/ wrench

**64273:** Squaredrop handguard 11.2" w/ wrench

**64274:** Squaredrop handguard 13.5" w/ wrench

## BARRELS



### THREADED PISTOL BARRELS

Manufactured in the USA by Stormlake™ to AAC® specifications • Broach cut rifling precision machined from 416R stainless bar stock • 1/16" twist • Black nitride finish • Thread protector included

**64220:** Glock 17 9 mm 13.5x1 LH • Nitrided • With thread protector

**64221:** Glock 19 9 mm M13.5x1 LH • Nitrided • With thread protector

**64227:** Glock 17 9 mm 1/2x28 • Nitrided • With thread protector

**64228:** Glock 19 9 mm 1/2x28 • Nitrided • With thread protector

**64229:** Glock 21 .45 auto. 578x28 • Nitrided • With thread protector

**64294:** Glock 34 9 mm 1/2"x28 • Nitrided • With thread protector

**64295:** Glock 34 9 mm M13.5x1 LH Nitrided • With thread protector



### 300 BLACKOUT BARRELS

The 4150 steel barrel features a black nitride finish (including bore and chamber), 1:7" twist for super or sub-sonic use. It comes ready for silencer use, threaded 5/8-24.

**64165:** AR/MPW barrel assembly with gas system • 9" length • 300 BLK caliber

**64166:** AR/MPW barrel assembly with gas system • 16" length • 300 BLK caliber

**64179:** AR/MPW barrel assembly with gas system • 12.5" length • 300 BLK caliber

## ADAPTORS



### SIG MOSQUITO ADAPTOR

This adapter allows you to attach any silencer with 1/2-28 TPI to the sig mosquito pistol with factory threaded barrel. Includes one 1/2-28 TPI thread protector.

**64150:** Sig arms mosquito adapter 22 LR caliber • 1/2-28 thread



### TRIAD ADAPTOR

The triad series are adapters that enable users to install an evo 9/eco 9 or Ti-RANT® series silencer onto an H&K MP-5 3-lug barrel or a barrel that has been adapted using a 3-lugged extension made to the same specifications as an H&K factory barrel.

EVO-9™ is not compatible with either the EVO 40 or EVO 45

Ti-RANT® series will install in all variants of the Ti-RANT® series

**64254:** Adapter • Triad 3 Lug for Ti-RANT® pistol silencer



### WALTHER P22 ADAPTOR

This adapter allows you to attach any silencer with 1/2-28 TPI to the Walther P22 pistol. Interfaces with both 3.4" and 5" barreled Models. Includes one 1/2-28 TPI thread protector.

**64151:** Walther P22 Smith & Wesson® M&P 22 LR full size adapter to 1/2-28



### MOUNT 3-LUG

Mount 3-LUG • .5-28 • M&P 22C • P22 • Halcyon

**64380:** Mount • 3-LUG • .5-28 • Halcyon

**64381:** Mount • 3-LUG • M&P 22C • Halcyon



**64382:** Mount • 3-LUG • P22 • Halcyon



# APPLICATION CHART

The following application chart provides a basic overview of our silencer models, the calibers they're compatible with, plus technical specs and features to help you determine which silencer is the right one for you.

AAC RIMFIRE SILENCER MODELS	CALIBERS	WEIGHT	LENGTH	DIAMETER
<b>HALCYON</b> 	17 HMR, 22 LR, 22 Win Mag, 5.7x28mm	6.1 oz Full 4.5 oz Compact	5.8" Full 3.41" Compact	1.0"
<b>ELEMENT2</b> 	22 LR, 22 Win Mag, 17 HMR, 17 Mach 2	4.7 ounces	5.2" (4.7" added)	1.0"
<b>AVIATOR2</b> 	22 LR	4.0 ounces	6.4" (6.0" added)	1.0"

AAC PISTOL SILENCER MODELS	CALIBERS	WEIGHT	LENGTH	DIAMETER
<b>TI-RANT 9M</b> 	9mm Luger, 22 LR	9.3 ounces / 7.7 ounces	8" (7.6" added) 5.8" (5.4" added)	1.4"
<b>TI-RANT 45M</b> 	22 LR, 38/357, 9mm Luger, 300 BLK Subsonic, 40 Auto, 44 Rem Mag, 45 Auto	12.3 ounces / 10.6 ounces	9" (8.6" added) 6.9" (6.5" added)	1.4"
<b>ILLUSION 9</b> 	9mm Luger, 22 LR	9.6 ounces	7.9" (7.5" added)	1.25"

AAC RIFLE SILENCER MODELS		CALIBERS	WEIGHT	LENGTH	DIAMETER
M4-2000		5.56mm NATO	18.2 ounces	6.7" (5" added)	1.5"
MINI-4		5.56mm NATO	13.5 ounces	5.3" (3.5" added)	1.5"
556-SD		5.56mm NATO	18 ounces	6.7" (5" added)	1.5"
SR-5		5.56mm NATO	17.5 ounces	6.6" (5" added)	1.5"
762-SD		7.62 X 51mm, 300 BLK, 6.8 Rem SPC, 5.56 X 45mm	21.9 ounces	9.0" (7.3" added)	1.5"
Ti - RAID 30		30 Caliber up to 300 Win Mag. Full Auto: 7.62 NATO and below	20.1 ounces	8.1" (8.5" added)	1.75"
762-SDN-6		7.62 X 51mm, 300 BLK, 6.8 Rem SPC, 5.56 X 45mm	20.3 ounces	7.6" (5.9" added)	1.5"
SR- 7		7.62 X 51mm, 300 AAC BLK, 6.8 SPC, 5.56 X 45mm	19.6 ounces	7.5" (5.9" added)	1.5"
JAEGER 30		300 Win Mag and below	13.9 ounces	9.28"	1.47"
300-TM		300 Win Mag, 7.62 NATO	15.6 ounces	9.3" (8.7" added)	1.5"
MK13-SD		300 Win Mag, 7.62 NATO	15 ounces	9.5" (7.8" added)	1.5"
MG-SD		5.56, 7.62 NATO	31 ounces	7.6" (5.9" added)	2"
TITAN-Ti		338 Lapua Mag, 300 Win Mag, 300 Rem Ultra Mag, 7.62 x 51mm	23.3 ounces	9.4" (8.8" added)	1.8"
TITAN-QD		338 Lapua Mag, 300 Win Mag, 300 Rem Ultra Mag, 7.62 x 51mm	22.2 ounces	9.5" (7.9" added)	1.8"
CYCLOPS		50B MG	4 lb., 15 ounces	15.8" (14.3" added)	2.5"





## EXACTING CONSTRUCTION

BCM® was founded in 2005 by a veteran United States Marine in Hartland, Wisconsin, where the company maintains its HQ today. BCM® builds weapon systems that are manufactured, reinforced and tested to meet the unforgiving needs of law enforcement, military, security and peace keeping professionals in some of the most high stress environments and situations in the world.

Exacting construction and rigorous durability are the standard for every weapon system that comes off our line. BCM® Professional Grade Weaponry® are hard use tools, built to perform in combat where unfailing performance is the only standard for men and machine.



## PISTOL GRIP

Offered in 3 configurations, the Mod 0 features a slim design, similar in size to the A1 and A2 pistol grips, the Mod 1 features a high rise back strap and the Mod 3 offers the high rise back strap and a 1/4" wider grip than the Mod 0 or Mod 1. Mod 1 and Mod 0 BCM® GFGs comes with two modular trigger guard Inserts that close the gap between the trigger guard and the pistol grip, while the Mod 3 has the extension baked into the design. Available in FDE, black and foliage green the grips also feature water resistant rubber gasket hinged trap doors with internal storage for batteries or other small items.



BCM GUNFIGHTER™ grip Mod 3  
**BCM-GFG-MOD-3-BLK:** BLK  
**BCM-GFG-MOD-3-FDE:** FDE  
**BCM-GFG-MOD-3-FGRN:** FGRN  
**BCM-GFG-MOD-3-WG:** WG



BCM GUNFIGHTER™ grip Mod 1  
**BCM-GFG-MOD-1-BLK:** BLK  
**BCM-GFG-MOD-1-FDE:** FDE  
**BCM-GFG-MOD-1-FGRN:** FGRN



BCM GUNFIGHTER™ grip Mod 0  
**BCM-GFG-MOD-0-BLK:** BLK  
**BCM-GFG-MOD-0-FDE:** FDE  
**BCM-GFG-MOD-0-FGRN:** FGRN



BCM GUNFIGHTER™ grip Mod 2 • Modular grip  
**BCM-GFG-MOD-2-BLK:** BLK  
**BCM-GFG-MOD-2-FDE:** FDE  
**BCM-GFG-MOD-2-FGRN:** FGRN

## VERTICAL GRIP

Built around real-world ergonomics, the BCM Mod 3 vertical grip is an ultra-light version of our short vertical grip that directly attaches to either a KeyMod™ rail system (Mod 3 - KM) or Picatinny rails (Mod 3 - 1913) using a patent pending snag free internal mounting system.



BCM GUNFIGHTER™ vertical grip picatinny mod 3  
**BCM-VG-1913-MOD-3-BLK:** BLK  
**BCM-VG-1913-MOD-3-FDE:** FDE  
**BCM-VG-1913-MOD-3-FGRN:** FGRN  
**BCM-VG-1913-MOD-3-WG:** WG



BCM GUNFIGHTER™ vertical grip (long)  
**BCM-GFVG-BLK:** BLK  
**BCM-GFVG-FDE:** FDE  
**BCM-GFVG-FGRN:** FGRN  
**BCM-VG-S-BLK:** Short version • Vertical grip • BLK  
**BCM-VG-S-FDE:** FDE  
**BCM-VG-S-FGRN:** FGRN



BCM GUNFIGHTER™ vertical grip short KeyMod™  
**BCM-VG-S-KM-BLK:** BLK  
**BCM-VG-S-KM-FDE:** FDE  
**BCM-VG-S-KM-FGRN:** FGRN  
**BCM-VG-S-KM-WG:** WG  
**BCM-VG-KM-MOD-3-BLK:** Long version • vertical grip KeyMod™ Mod 3 • BLK  
**BCM-VG-KM-MOD-3-FDE:** FDE  
**BCM-VG-KM-MOD-3-FGRN:** FGRN  
**BCM-VG-KM-MOD-3-WG:** WG



BCM GUNFIGHTER™ kinesthetic angled grip • KeyMod™ (handstop)  
**BCM-KAG-KM-BLK:** BLK  
**BCM-KAG-KM-FDE:** FDE  
**BCM-KAG-KM-FGRN:** FGRN  
**BCM-KAG-KM-WG:** WG

## CHARGING HANDLE

In the BCM GUNFIGHTER™ the tiny roll pin found in traditional Charging Handles is no longer a weak point. The BCM GUNFIGHTER™ features a stronger tactical latch system that will stay intact even under repeated support side only manipulation.



BCM GUNFIGHTER™ charging handle 556 • Handle machined from 7075 T6 billet • Hard coat anodized per Mil-A-8625F, type III, class 2 GFH  
**BCM-GFH-556-MOD-A44:** Ambidextrous  
**BCM-GFH-556-MOD-4:** Medium latch  
**BCM-GFH-556-MOD-5:** Small latch







BCM GUNFIGHTER™ Kinesthetic angled grip  
pica tinny (handstop)

**BCM-KAG-1913-BLK:** BLK

**BCM-KAG-1913-FDE:** FDE

**BCM-KAG-1913-FGRN:** FGRN

**BCM-KAG-1913-WG:** WG

### TRIGGER GUARD

Ergonomically correct shape and contour. no sharp edges, which enhances shooter's comfort compatible with "duck-billed" grips made of impact resistant polymer Like all BCM® products made in the USA includes set screw and roll pin.



BCM GUNFIGHTER™ trigger guard Mod 0

**BCM-GTG-MOD-0-BLK:** BLK

**BCM-GTG-MOD-0-FDE:** FDE

**BCM-GTG-MOD-0-FG:** FG

**BCM-GTG-MOD-0-WG:** WG

### MUZZLE DEVICES

Exterior dimensions consistent with Mil-Spec for mounting flash hider mounted suppressors. Tuned slots and interior cone offer maximum in recoil mitigations, compensation of muzzle-rise, and flash reduction. Designed to have much less side blast and noise associated with typical compensators.



BCM GUNFIGHTER™ compensator Mod 0 • 5.56

**BCM-GFC-MOD-0-556:** BLK



BCM GUNFIGHTER™ compensator Mod 1 • 5.56

**BCM-GFC-MOD-1-556:** BLK



BCM GUNFIGHTER™ compensator Mod 1 • 7.62

**BCM-GFC-MOD-1-762:** BLK



BCM A2X flash hider

**BCM-A2X:** BLK

### BCM KEY MOD RAIL COMPONENTS

Rail section is made of hard anodized aircraft aluminum alloy. Mounting hardware is made of corrosion resistant stainless steel.



BCM GUNFIGHTER™ KeyMod™ aluminum rail • 3 inches length

**BCM-KMR-1913-A3:** BLK

**BCM-KMR-1913-A4:** 4 inches length

**BCM-KMR-1913-A5:** 5.5 inches length •

KeyMod™ nylon 1913 rail • BLK

**BCM-KMR-1913-N3-BLK:** KeyMod™ nylon 1913 rail • 3 inches length

**BCM-KMR-1913-N3-FDE:** FDE

**BCM-KMR-1913-N3-FG:** FG

**BCM-KMR-1913-N3-WG:** WG

**BCM-KMR-1913-N4-BLK:** 4 inches length • BLK

**BCM-KMR-1913-N4-FDE:** 4 inches length • FDE

**BCM-KMR-1913-N4-FG:** 4 inches length • FG

**BCM-KMR-1913-N5-BLK:** 5.5 inches length • BLK

**BCM-KMR-1913-N5-FDE:** 5.5 inches length • FDE

**BCM-KMR-1913-N5-FG:** 5.5 inches length • FG

### HANDGUARD

Developed by the "father of KeyMod™", Eric kincel, the BCM KeyMod™ rail (KMR) delivers a robust, ultra-light modular handguard for the AR platform, second to none on the market today.



BCM GUNFIGHTER™ KeyMod™ rail alpha • 5.56 • 7 inches length

**BCM-KMR-A7-556-BLK:** BLK

**BCM-KMR-A8-556-BLK:** 8 inches length

**BCM-KMR-A9-556-BLK:** 9 inches length

**BCM-KMR-A10-556-BLK:** 10 inches length

**BCM-KMR-A13-556-BLK:** 13 inches length

**BCM-KMR-A15-556-BLK:** 15 inches length

### BCM® KEYMOD™ RAIL PANELS

Rail panels are ultra-slim surfaces with aggressive non-slip and non-reflective texturing. Ventilated for cooling, each panel is radiused to create a continuous tube surface when run on an octagonal profile handguard such as the BCM® KMR.



BCM GUNFIGHTER™ KeyMod™ rail panel kit • 5.5 inches (5 pack) • High-strength polymer material • Measurements: Length 5.550" • Width 0.625" • Thickness 0.100"

**BCM-KMR-RP-BLK-5:** BLK

**BCM-KMR-RP-FDE-5:** FDE

**BCM-KMR-RP-FG-5:** FG

**BCM-KMR-RP-WG-5:** WG



PART NUMBER	NAME	COLOR
<b>BCMGUNFIGHTER™ CHARGING HANDLE</b>		
BCM-GFH-762-Mod-4	BCMGUNFIGHTER charging handle 762 Mod 4 (medium latch)	—
BCM-GFH-762-Mod-5	BCMGUNFIGHTER charging handle 762 Mod 5 (small latch)	—
<b>BCMGUNFIGHTER™ PISTOL GRIP</b>		
BCM-GFG-Mod-0-BLK	BCMGUNFIGHTER grip Mod 0	Black
BCM-GFG-Mod-0-FDE	BCMGUNFIGHTER grip Mod 0	Flat dark earth
BCM-GFG-Mod-0-FGRN	BCMGUNFIGHTER grip Mod 1	Foliage green
BCM-GFG-Mod-1-BLK	BCMGUNFIGHTER grip Mod 1	Black
BCM-GFG-Mod-1-FDE	BCMGUNFIGHTER grip Mod 1	Flat dark earth
BCM-GFG-Mod-1-FGRN	BCMGUNFIGHTER grip Mod 1	Foliage green
BCM-GFG-Mod-2-BLK	BCMGUNFIGHTER grip Mod 2	Black
BCM-GFG-Mod-2-FDE	BCMGUNFIGHTER grip Mod 2	Flat dark earth
BCM-GFG-Mod-2-FGRN	BCMGUNFIGHTER grip Mod 2	Foliage green
BCM-GFG-Mod-3-BLK	BCMGUNFIGHTER grip Mod 3	Black
BCM-GFG-Mod-3-FDE	BCMGUNFIGHTER grip Mod 3	Flat dark earth
BCM-GFG-Mod-3-FGRN	BCMGUNFIGHTER grip Mod 3	Foliage green
BCM-GFG-Mod-3-WG	BCMGUNFIGHTER grip Mod 3	Wolf gray
<b>BCMGUNFIGHTER™ VERTICAL GRIP</b>		
BCM-GFVG-BLACK	BCMGUNFIGHTER vertical grip	Black
BCM-GFVG-FDE	BCMGUNFIGHTER vertical grip	Flat dark earth
BCM-GFVG-FGRN	BCMGUNFIGHTER vertical grip	Foliage green
BCM-VG-S-BLK	BCMGUNFIGHTER vertical grip · Short	Black
BCM-VG-S-FDE	BCMGUNFIGHTER vertical grip · Short	Flat dark earth
BCM-VG-S-FGRN	BCMGUNFIGHTER vertical grip · Short	Foliage green
BCM-VG-S-KM-BLK	BCMGUNFIGHTER vertical grip · Short · KeyMod	Black
BCM-VG-S-KM-FDE	BCMGUNFIGHTER vertical grip · Short · KeyMod	Flat dark earth
BCM-VG-S-KM-FGRN	BCMGUNFIGHTER vertical grip · Short · KeyMod	Foliage green
BCM-VG-S-KM-WG	BCMGUNFIGHTER vertical grip · Short · KeyMod	Wolf gray
BCM-VG-KM-Mod-3-BLK	BCMGUNFIGHTER vertical grip · KeyMod · Mod 3	Black
BCM-VG-KM-Mod-3-FDE	BCMGUNFIGHTER vertical grip · KeyMod · Mod 3	Flat dark earth
BCM-VG-KM-Mod-3-FGRN	BCMGUNFIGHTER vertical grip · KeyMod · Mod 3	Foliage green
BCM-VG-KM-Mod-3-WG	BCMGUNFIGHTER vertical grip · KeyMod · Mod 3	Wolf gray
BCM-VG-1913-Mod-3-BLK	BCMGUNFIGHTER vertical grip · Picatinny · Mod 3	Black
BCM-VG-1913-Mod-3-FDE	BCMGUNFIGHTER Vertical Grip · Picatinny · Mod 3	Flat dark earth
BCM-VG-1913-Mod-3-FGRN	BCMGUNFIGHTER Vertical Grip · Picatinny · Mod 3	Foliage green
BCM-VG-1913-Mod-3-WG	BCMGUNFIGHTER Vertical Grip · Picatinny · Mod 3	Wolf gray
<b>BCMGUNFIGHTER™ HANDSTOPS (KAG)</b>		
BCM-KAG-KM-BLK	BCMGUNFIGHTER kinesthetic angled grip · KeyMod	Black
BCM-KAG-KM-FDE	BCMGUNFIGHTER kinesthetic angled grip · KeyMod	Flat dark earth
BCM-KAG-KM-FGRN	BCMGUNFIGHTER kinesthetic angled grip · KeyMod	Foliage green
BCM-KAG-KM-WG	BCMGUNFIGHTER kinesthetic angled grip · KeyMod	Wolf gray
BCM-KAG-1913-BLK	BCMGUNFIGHTER kinesthetic angled grip · Picatinny	Black





PART NUMBER	NAME	COLOR
<b>BCM LOW PROFILE GAS BLOCK</b>		
BCM-KAG-1913-FDE	BCMGUNFIGHTER kinesthetic angled grip · Picatinny	Flat dark earth
BCM-KAG-1913-FGRN	BCMGUNFIGHTER kinesthetic angled grip · Picatinny	Foliage green
BCM-KAG-1913-WG	BCMGUNFIGHTER kinesthetic angled grip · Picatinny	Wolf gray
BCM-LGB-625	BCMGUNFIGHTER low profile gas block 625	—
BCM-LGB-750	BCMGUNFIGHTER low profile gas block 750	—
<b>BCM UPPER RECEIVER ASSEMBLY</b>		
BCM4-UR-M4	BCMGUNFIGHTER upper receiver assembly · Flat top · M4	—
BCM4-UR-M4	BCMGUNFIGHTER upper receiver assembly · Flat top · M4	—
<b>BCMGUNFIGHTER™ MUZZLE DEVICES</b>		
BCM-GFC-Mod-0-556	BCMGUNFIGHTER compensator Mod 0 · 5.56	—
BCM-GFC-Mod-1-556	BCMGUNFIGHTER compensator Mod 1 · 5.56	—
BCM-GFC-Mod-1-762	BCMGUNFIGHTER compensator Mod 1 · 7.62	—
BCM-A2X	BCMGUNFIGHTER A2X flash hider	—
<b>BCMGUNFIGHTER™ TRIGGER GUARDS</b>		
BCM-GTG-Mod-0-BLK	BCMGUNFIGHTER trigger guard Mod 0	Black
BCM-GTG-Mod-0-FDE	BCMGUNFIGHTER trigger guard Mod 0	Flat dark earth
BCM-GTG-Mod-0-FG	BCMGUNFIGHTER trigger guard Mod 0	Foliage green
BCM-GTG-Mod-0-WG	BCMGUNFIGHTER trigger guard Mod 0	Wolf gray
<b>BCMGUNFIGHTER™ KMR - ALPHA HANDGUARD SERIES (ALUMINUM ALLOY)</b>		
BCM-KMR-A7-556-BLK	BCMGUNFIGHTER KeyMod rail · Alpha · 5.56 · 7 in	Black
BCM-KMR-A8-556-BLK	BCMGUNFIGHTER KeyMod rail · Alpha · 5.56 · 8 in	Black
BCM-KMR-A9-556-BLK	BCMGUNFIGHTER KeyMod rail · Alpha · 5.56 · 9 in	Black
BCM-KMR-A10-556-BLK	BCMGUNFIGHTER KeyMod rail · Alpha · 5.56 · 10 in	Black
BCM-KMR-A13-556-BLK	BCMGUNFIGHTER KeyMod rail · Alpha, 5.56, 13 in	Black
BCM-KMR-A15-556-BLK	BCMGUNFIGHTER KeyMod rail · Alpha · 5.56 · 15 in	Black
<b>BCMGUNFIGHTER™ KMR HANDGUARD SERIES (MAGNESIUM &amp; ALUMINUM ALLOY)</b>		
BCM-KMR-13-556-BLK	BCMGUNFIGHTER KeyMod rail, 5.56 · 13in	Black
<b>NYLON 1913 RAILS</b>		
BCM-KMR-1913-N3-BLK	BCMGUNFIGHTER KeyMod nylon rail · 3 in	Black
BCM-KMR-1913-N3-FDE	BCMGUNFIGHTER KeyMod nylon rail · 3 in	Flat dark earth
BCM-KMR-1913-N3-FG	BCMGUNFIGHTER KeyMod nylon rail · 3 in	Foliage green
BCM-KMR-1913-N3-WG	BCMGUNFIGHTER KeyMod nylon rail · 3 in	Wolf gray
BCM-KMR-1913-N4-BLK	BCMGUNFIGHTER KeyMod nylon rail · 4 in	Black
BCM-KMR-1913-N4-FDE	BCMGUNFIGHTER KeyMod nylon rail · 4 in	Flat dark earth
BCM-KMR-1913-N4-FG	BCMGUNFIGHTER KeyMod nylon rail · 4 in	Foliage green
BCM-KMR-1913-N4-WG	BCMGUNFIGHTER KeyMod nylon rail · 4 in	Wolf gray
BCM-KMR-1913-N5-BLK	BCMGUNFIGHTER KeyMod nylon rail · 5.5 in	Black
BCM-KMR-1913-N5-FDE	BCMGUNFIGHTER KeyMod nylon rail · 5.5 in	Flat dark earth
BCM-KMR-1913-N5-FG	BCMGUNFIGHTER KeyMod nylon rail · 5.5 in	Foliage green
BCM-KMR-1913-N5-WG	BCMGUNFIGHTER KeyMod nylon rail · 5.5 in	Wolf gray
<b>BCMGUNFIGHTER™ KEYMOD RAIL</b>		
BCM-KMR-17-556-BLK	BCMGUNFIGHTER KeyMod rail · Alpha · 5.56 · 17 in	Black
BCM-PKMR-CAR-BLK	BCMGUNFIGHTER PKMR (polymer KeyMod rail) 5.56 · Carbine	Black
BCM-PKMR-CAR-FDE	BCMGUNFIGHTER PKMR (polymer KeyMod rail) 5.56 · Carbine	Flat dark earth
BCM-PKMR-MID-BLK	BCMGUNFIGHTER PKMR (polymer KeyMod rail) 5.56 · Mid-length	Black
BCM-PKMR-MID-FDE	BCMGUNFIGHTER PKMR (polymer KeyMod rail) 5.56 · Mid-length	Flat dark earth



PART NUMBER	NAME	COLOR
<b>STRIP RAIL PANEL (5 PACKS)</b>		
BCM-KMR-RP-BLK-5	BCMGUNFIGHTER KeyMod rail panel kit · 5.5 in (5 packs)	Black
BCM-KMR-RP-FDE-5	BCMGUNFIGHTER KeyMod rail panel kit · 5.5 in (5 packs)	Flat dark earth
BCM-KMR-RP-FG-5	BCMGUNFIGHTER KeyMod rail panel kit · 5.5 in (5 packs)	Foliage green
BCM-KMR-RP-WG-5	BCMGUNFIGHTER KeyMod rail panel kit · 5.5 in (5 packs)	Wolf gray
<b>SLING MOUNT / STEEL SLING</b>		
BCM-KMSM	BCMGUNFIGHTER KMR QD low-pro sling mount	—
BCM-QDSSS-1	BCMGUNFIGHTER QD stainless steel sling swivel (quick detach)	—
BCM-QDSSS-D	BCMGUNFIGHTER QD stainless steel sling swivel 1" D-Ring (quick detach)	—
<b>BCMGUNFIGHTER™ STOCK ASSEMBLY (STOCK BODY ONLY)</b>		
BCM-GFS-Mod-0-BLK	BCMGUNFIGHTER stock assembly · Mod 0	Black
BCM-GFS-Mod-0-FDE	BCMGUNFIGHTER stock assembly · Mod 0	Flat dark earth
BCM-GFS-Mod-0-FG	BCMGUNFIGHTER stock assembly · Mod 0	Foliage green
BCM-GFS-Mod-0-WG	BCMGUNFIGHTER stock assembly · Mod 0	Wolf gray
BCM-GFS-Mod0-SPMD-BLK	BCMGUNFIGHTER stock assembly · Mod 0 · SOPMOD · (widebody)	Black
BCM-GFS-Mod0-SPMD-FDE	BCMGUNFIGHTER stock assembly · Mod 0 · SOPMOD · (widebody)	Flat dark earth
<b>BCMGUNFIGHTER™ STOCK KIT</b>		
BCM-GFSK-Mod-0-BLK	BCMGUNFIGHTER stock kit · Mod 0	Black
BCM-GFSK-Mod-0-FDE	BCMGUNFIGHTER stock kit · Mod 0	Flat dark earth
BCM-GFSK-Mod-0-FG	BCMGUNFIGHTER stock kit · Mod 0	Foliage green
BCM-GFSK-Mod-0-WG	BCMGUNFIGHTER stock kit · Mod 0	Wolf gray
BCM-GFSK-Mod0-SPMD-BLK	BCMGUNFIGHTER stock kit · Mod 0 · SOPMOD · Widebody	Black
BCM-GFSK-Mod0-SPMD-FDE	BCMGUNFIGHTER stock kit · Mod 0 · SOPMOD · Widebody	Flat dark earth
BCM-GFS-Mod0-SPMD-BLK	BCMGUNFIGHTER stock assembly · Mod 0 · SOPMOD · Widebody	Black
BCM-GFS-Mod0-SPMD-FDE	BCMGUNFIGHTER stock assembly · Mod 0 · SOPMOD · Widebody	Flat dark earth
<b>BCM STOCK/PISTOL MOUNTING KITS</b>		
BCM-STOCK-HARDWARE-KIT	BCMGUNFIGHTER stock hardware mounting kit (Mil-Spec)	—
BCM-MILSPEC-RE	BCMGUNFIGHTER carbine Mil-Spec receiver extension (buffer tube) 6 position	—
BCM-PISTOL-RE	BCMGUNFIGHTER pistol receiver extension for AR-15 pistols	—
BCM-PISTOL-RE-KIT	BCMGUNFIGHTER pistol receiver extension kit for AR-15 pistols	—
BCM-EPM4-QD	BCMGUNFIGHTER QD end plate	—
<b>BCMGUNFIGHTER™ LIGHT MOUNT</b>		
BCM-LM1-M0-KM	BCMGUNFIGHTER ring light mount 1" · Mod 0 · KeyMod	—
BCM-SLM-KM	BCMGUNFIGHTER scout mount modular · KeyMod	—
BCM-1913LM-KM	BCMGUNFIGHTER 1913 light mount modular · KeyMod	—
<b>BCM LOWER RECEIVER PARTS</b>		
BCM-ELPK-BLK	BCMGUNFIGHTER AR-15 enhanced lower parts kit	Black
BCM-ELPK-FDE	BCMGUNFIGHTER AR-15 enhanced lower parts kit	Flat dark earth
BCM-ELPK-FG	BCMGUNFIGHTER AR-15 enhanced lower parts kit	Foliage green
BCM-ELPK-WG	BCMGUNFIGHTER AR-15 enhanced lower parts kit	Wolf gray
BCM-PNT-TA1	BCMGUNFIGHTER PNT (polished, nickel, teflon) trigger assembly (AR-15)	—
<b>BCM BOLT COMPONENT PARTS</b>		
BCM-EXSPRING-1	BCMGUNFIGHTER extractor spring upgrade kit	—
BCM-EXSPRING-3	BCMGUNFIGHTER extractor spring upgrade kit · 3 pack	—
BCM-SOPMOD-BOLT-KIT	BCMGUNFIGHTER SOPMOD bolt upgrade · Rebuild kit	—









★ BCM®





HERITAGE. LOYALTY. RELIABILITY.

Through hard use in competition, and in the woods and prairies of America, Bushmaster has proven itself above all other MSRs. Driven by the spirit of innovation that began more than 38 years ago, using improved manufacturing techniques and advanced materials at its new facility in Huntsville, Bushmaster continues to enhance the ever versatile MSR platform, and many others. The "AR" in "AR-15" stands for ArmaLite rifle, the company that developed the design in the 1950s.

It will always be our mission to push the limits of performance, so you can push yours. Bushmaster. Proven.







90958



90838



90847



90704



91060

## ACR®

### ACR® DMR

Bushmaster's adaptive combat rifle (ACR®) is as flexible as you need it to be. Building on their proven ACR® design, the designated marksman rifle (DMR) platform incorporates improved long range features that deserve attention. ACR® DMR 18.5" stainless, Melonite®-treated barrel, ACR® polymer handguard, Magpul® PRS stock and MIAD® grip, Geissele trigger, AAC 51T Blackout flash hider. 223 Rem / 5.56x45 NATO • Barrel length 18.5"

**90958:** BLK

### ACR® BASIC FEATURES

16.5" cold hammer-forged barrel with an innovative protective coating which uses a nitriding process that dramatically reduces wear for the ultimate in longevity and dependability. A2 birdcage-type hider to control muzzle flash. Adjustable, two-position, gas piston-driven system for fring suppressed or unsuppressed, supported by hardened internal bearing rails. Fully modular design all major components are configurable to user preference. Barrel, stock, and handguard are all interchangeable in less than 2 minutes without tools. Forward-mounted charging handle can be switched within seconds from left to right side of the upper receiver and is non-reciprocating during firing. Tool-less, quick change barrel system available in 10.5", 14.5", 16.5" and 18.5". Magpul® MBUS® front/rear flip sights. Fully ambidextrous controls including magazine release, bolt catch and release, safety selector and non-reciprocating charging handle. High-impact composite hand guard with heat shield, accepts rail inserts. High-impact composite lower receiver with textured magazine well and modular grip storage. Folding and six-position telescoping high-impact polymer stock with rubber butt pad and sling mount. Includes a 5/30-round PMAG® ACR.

**90838:** BLK

**90847:** COY

### ACR® ENHANCED

All the features of the basic ACR® with these additional features: folding and six-position telescoping high-impact polymer stock with rubber butt pad and sling mounts. Three-sided aluminum handguard with integral MIL-STD 1913 rail for accessory mounting. Two-point quick-attach mounts and sling. AAC® Blackout flash hider with exceptional signature reduction.

**90704:** BLK

**90705:** COY

### ACR® 450

This updated ACR has an FNC-treated 4150 CMV steel barrel fully ambidextrous controls and features a full time ambidextrous charging handle. This carbine-length model in 450 Bushmaster offers ultimate stopping power for deer bear or feral hogs. It has a black finish 16.5 barrel with a muzzle brake and includes a 5-round polymer magazine • Caliber: 450 Bushmaster • Barrel Length: 16.5 • Stock: 7-position folding/collapsible synthetic black • Twist: 1:24

**91060:** ACR 450 Bushmaster • 16" • BLK

**91070:** ACR 450 Bushmaster • 18 1/2" • BLK







90955

#### ACR® 6.8 SPC

The first of its kind, and the only rifle you need to master the infinite number of extreme scenarios you'll face in the worlds of law enforcement and personal defense. The basic ACR® features fully ambidextrous controls including magazine release, bolt catch and release, fire selector, and non-reciprocating charging handle • Caliber: 6.8 mm Remington SPC • Overall length: 35" • Weight: 8.2 lbs • Barrel length: 16.5"

**90955:** ACR® 6.8 SPC • 16" • BLK



90036

#### ACR® PISTOL

Bushmaster's ACR® (adaptive combat rifle) has been updated to take on new challenges, improving on functionality and modularity. This updated ACR® has an FNC-treated 4150 CMV steel barrel, fully ambidextrous controls, and features a full time ambidextrous charging handle. This AR pistol in 5.56 NATO has a black finish, 10.5" barrel with an AAC Blackout flash hider allowing rapid attachment of AAC silencers, and includes a 30-round Pmag.

**90036:** ACR Pistol • 10 1/2" • BLK

## XM-15 RIFLES

#### QUICK RESPONSE CARBINE (QRC)

A low profile gas block, 7075 forged A3 flat top upper receiver, bayonet lug and collapsible stock will make this bad boy the ultimate value AR15 on your shelf this year! 16" superlight 4150 barrel • FNC treated for maximum durability and longevity • 1 in 8" twist, Melonite® coated • A2 flash hider • Six position stock • 5/30 USGI magazine • 5.56/.223 caliber

**91046:** Quick detach mount red dot optic • BLK

**91047:** Quick detach mount red dot optic • 5/10 rd mag • BLK

**91048:** QRC • No sights • BLK



91046



90280

#### HEAVY BARREL CARBINE

16" heavy profile chrome-moly-vanadium steel barrel. A2 (fixed handle) or A3 (removable handle) features 1/2 MOA elevation and 1/2 MOA windage adjustments. A3 upper has a Picatinny rail for optics attachment. Upper and lower receivers are machined from 7075 T6 aircraft aluminum forgings for light weight and added strength • Heavy carbine with telescopic stock • Ships with a lockable hard case • Operator safety manual • Chamber flag • Sling and 5/30-round magazine

**90212:** A2 • BLK

**90280:** A3 • BLK



90831

#### QUAD RAIL

Increase your options with the free-float quad rail. 16" M4 contour 4150 chrome-moly-vanadium barrel is chromelined in both bore and chamber • Features A2 birdcage-type flash hider to control muzzle flash. Free-float quad rail fore-end increases accuracy and enables accessory mounting • Six-position telescopic stock for light weight and quick handling. Ships with a lockable hard case • Operator safety manual • chamber flag • Sling and 5/30-round magazine

**90831:** BLK



**90289**

#### PATROLMAN'S CARBINE

Versatility on patrol or at the range. 16" M4 barrel is chrome-lined in both bore and chamber. Features A2 birdcage-type flash hider to control muzzle flash. Six-position telescopic stock for light weight and quick handling. A2 (fixed handle) features 1 MOA elevation and 1/2 MOA windage adjustments. A3 removable handle features 1/2 MOA elevation and 1/2 MOA windage adjustments. Ships with a lockable hard case, operator safety manual, chamber flag, sling and 5/30-round magazine.

**90216:** M4-A2 • BLK

**90289:** M4-A3 • BLK

**90910:** XM15 Patrolman A3 16" w/o handle • BLK



**90325**

## COMPETITION RIFLES

#### TARGET RIFLE

Amazing AR-style accuracy in your choice of barrels. A2 (fixed handle) or A3 (removable handle) upper receiver has a 300-600 meter rear sight system with 1/2 MOA elevation and windage adjustments. A3 upper receiver features a Picatinny mounting rail. 20" 4150 chrome-moly or stainless steel barrels. Ships with a lockable hard case, operator safety manual, chamber flag, sling and 5/30-round magazine.

**90242:** A2 • fixed handle • Chrome-lined barrel • BLK

**90325:** A3 • removable handle • Chrome-lined barrel • BLK



**90431**

## SHOOTING RIFLES

#### 450 BUSHMASTER

The 450 cartridge allows AR15 owners the flexibility to upgrade their familiar lightweight package to real big bore stopping power. 20" barrel rifle or 16" barrel carbine with 1 in 24" twist. Upper and lower receivers machined from a Mil-Spec aluminum forging. Free-floating, vented aluminum fore-end. Ships with a lockable hard case, operator safety manual, chamber flag, sling and 5/30-round magazine.

**90425:** 16" carbine • BLK

**90431:** 20" rifle • BLK

**90044:** Square drop carbine 16" • BLK

**90045:** Square drop rifle 20" • BLK



**90629**

#### PREDATOR RIFLES

Take on the Predators with devastating performance. Fluted 20" extra-heavy Bushmaster predator barrel (1" dia. out to gas block) with 11° competition muzzle crown. 1 in 8" twist (non-chrome-lined) for the heavier bullets, free-floated with a vented aluminum fore-end and bipod stud. Two-stage competition trigger (3 1/2 lb take up, 1 lb let off). Two 1 1/4" mini-risers for optics mounting. Hogue® rubberized pistol grip (black). Ships with a lockable hard case, operator safety manual, chamber block, sling and 5/30-round magazine.

**90629:** BLK





## XM-15 RIFLE SERIES MIL SPEC



# THE HEART OF EVERY BUSHMASTER M4.



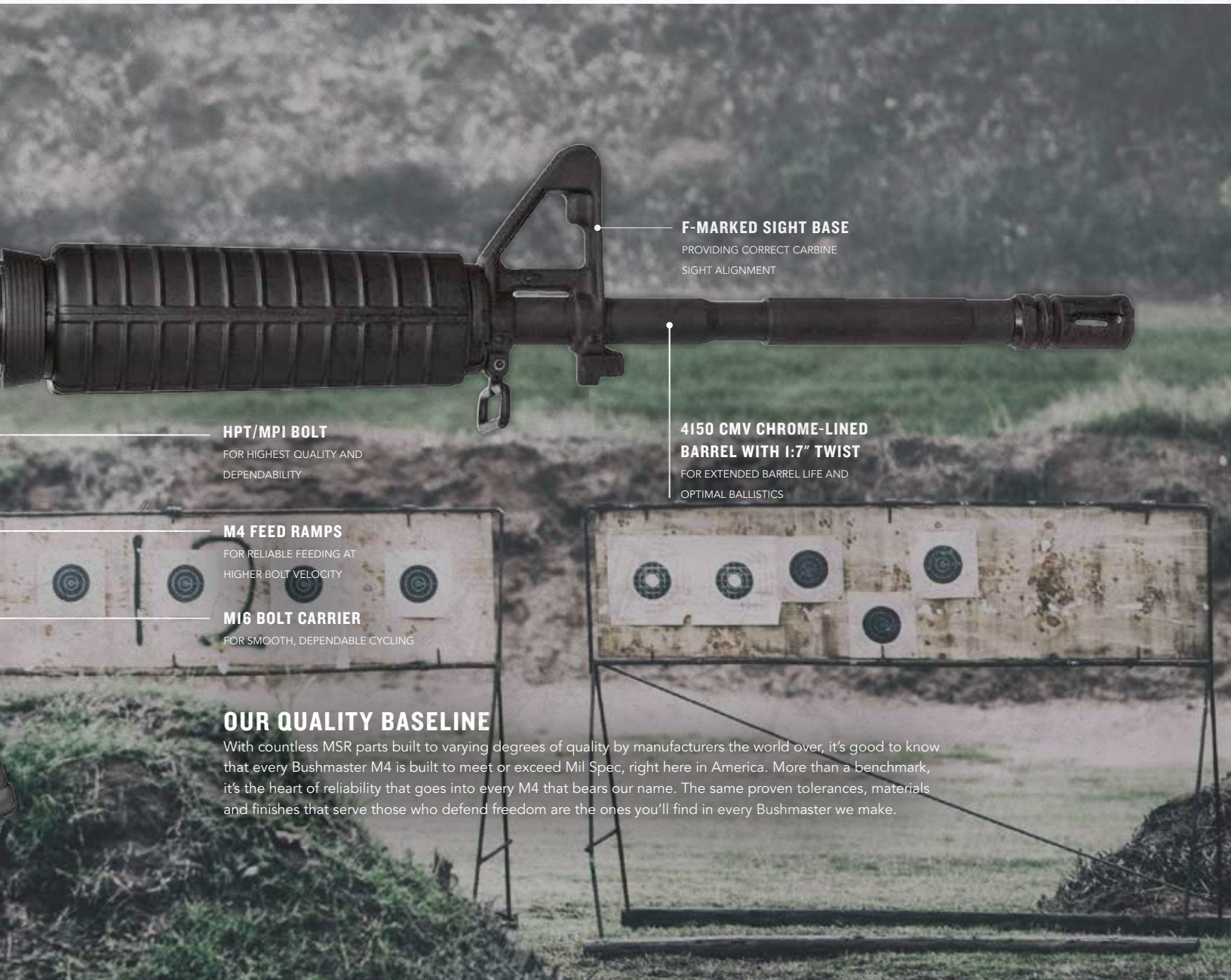

**HPT/MPI BOLT**

FOR HIGHEST QUALITY AND  
DEPENDABILITY

**M4 FEED RAMPS**

FOR RELIABLE FEEDING AT  
HIGHER BOLT VELOCITY

**MI6 BOLT CARRIER**

FOR SMOOTH, DEPENDABLE CYCLING

**F-MARKED SIGHT BASE**

PROVIDING CORRECT CARBINE  
SIGHT ALIGNMENT

**4150 CMV CHROME-LINED  
BARREL WITH 1:7" TWIST**

FOR EXTENDED BARREL LIFE AND  
OPTIMAL BALLISTICS

**OUR QUALITY BASELINE**

With countless MSR parts built to varying degrees of quality by manufacturers the world over, it's good to know that every Bushmaster M4 is built to meet or exceed Mil Spec, right here in America. More than a benchmark, it's the heart of reliability that goes into every M4 that bears our name. The same proven tolerances, materials and finishes that serve those who defend freedom are the ones you'll find in every Bushmaster we make.







**90641**

## VARMINTER RIFLES

Fluted 24" extra-heavy Bushmaster varmint barrel (1" dia. out to gas block) with 11° competition muzzle crown. 1 in 9" twist (non-chrome-lined) free-floated with a vented aluminum fore-end and bipod stud. Two-stage competition trigger (3 1/2 lb take up, 1 lb let off). Two 1 1/4" mini-risers for optics mounting. Hogue® rubberized pistol grip (black). Ships with a lockable hard case, operator safety manual, chamber flag, sling and 5/30-round magazine.

**90641: BLK**



**90291**

## MOE® SERIES

### MOE® M4 TYPE CARBINE

Magpul® MOE® carbine handguard. Magpul® MBUS® rear flip sight. Magpul® MOE® pistol grip, accepts MIAD® storage cores. 16" barrel with chrome-lined bore and chamber. Magpul® MOE® adjustable stock and rubber butt pad. Magpul® MOE® vertical grip. Magpul® enhanced trigger guard. Ships with a lockable hard case, operator safety manual, chamber flag, sling and 5/30-round Magpul® PMAG®.

**90291: BLK**



**90829**

### MOE® DISSIPATOR CARBINE

Mid-length gas system for smoother recoil. Smoother recoil makes the difference. 16" heavy profile barrel with chrome-lined bore and chamber. Magpul® MOE® adjustable stock with strong A-frame design and rubber butt pad. Magpul® MOE® rifle-length hand guard, accepts rail sections. Magpul® MOE® grip. Magpul® MBUS® rear flip sight. Magpul® PMAG® 5/30-round Magazine. Rifle length sight radius for increased aiming accuracy.

**90829: BLK**



**90034**

### SQUARE DROP PISTOL

Action: semi-automatic • Caliber: 223 Remington / 5.56 NATO • Barrel length: 10" • Capacity: 30+1 • Grips: black hogue rubber • Weight: 5.2 lbs • Metal finish: black hard coat anodized

**90034: Square drop pistol • 7"**

**90035: Square drop pistol • 10"**



**90827**

### MOE® MID-LENGTH

Mid-length gas system for smoother recoil. Smoother recoil makes the difference. 16" heavy profile barrel with chrome-lined bore and chamber. MOE® M4-Type features listed above. 5.56 NATO/.223 Rem. 30/5-round magazine.

**90827: BLK**



**90102**

### 50 BMG, BA50

BA50, precision machined and built to last, it's as serious as it looks. 30" barrel with 1 in 15" twist. free-floated barrel within vented fore-end. Bolt action: left bolt/right port, for faster cycling of action. Equipped with AAC® Cyclops muzzle brake/silencer adapter, design for optimal recoil reduction and able to accept AAC® Cyclops 50 Caliber silencer. Disassembles like an AR-type rifle for cleaning and maintenance. MIL-STD 1913 rail on receiver and vented fore-end. Lower receiver machined from T6-6061 aluminum billet.

**90102: BLK**

## PARTS AND ACCESSORIES

### UPPER ASSEMBLIES

Built on the versatile Bushmaster modular AR upper platform. Barreled upper receivers can be used on existing AR15-type lower receivers. Bushmaster 4150 chrome-moly-vanadium steel barrels feature hard-chrome lining in both bore and chamber for extended barrel life. All receivers feature integral brass defectors and hard anodized finish. Each assembly is factory headspaced, proofed, test-fired and ready to use. Forged, lightweight 7075T6 aircraft-quality aluminum receivers incorporate all M16A2 design improvements including cartridge case deflector, bolt catch assembly and raised ribs for protection against accidental magazine release.



#### AR-15 V-MATCH UPPER RECEIVER ASSEMBLY

Chrome-lined bore and chamber • Carbine length aluminum free float fore end milled low profile gas block • Bolt carrier assembly • 5.56x45 mm NATO 16" BBL • ORC

**92194: BLK**



#### XM15 AR-15 A3 UPPER RECEIVER ASSEMBLY

XM15 pre-ban upper 16" M4 barrel chrome-lined in both bore and chamber • A2 birdcage-type flash hider • Flat top receiver • Bolt carrier assembly • w/o handle • 5.56x45 mm NATO 16" BBL

**91823: BLK**



**AR-15 A3 VARMINTER UPPER RECEIVER ASSEMBLY**  
Varminter • Fluted • Extra heavy • Non-chrome-lined 24" barrel with 1 in 9" twist • 5.56x45 mm NATO • 24" BBL

**92820: BLK**



#### XM15 AR-15 A3 UPPER RECEIVER ASSEMBLY

A 16" M4 contour barrel • Low-profile milled gas block • Four-rail rifle length • Free-foat tube • AAC Blackout muzzle break

**92866: BLK**



#### ACR BARREL CONVERSION

Caliber: 5.56 mm • Quick detach barrel system 51t AAC flash hider adapter Hammer forged 4150 chrome moly vanadium • Melonite® (FNC) treated

**91750: 18.5" • BLK**

**91751: 16" • BLK**

**91752: 14.5" • BLK**

**91753: 10.5" • BLK**



#### AR-15 A3 UPPER RECEIVER ASSEMBLY

450 Bushmaster AR-type gas operating system drastically reduces recoil for excellent second shot control.

**91700: BLK**

**91702: 20" BBL • BL**



#### AR-15 A3 PREDATOR UPPER RECEIVER ASSEMBLY

Predator vented, free-floating fore-end and scope risers on a flat-top upper • 11" competition muzzle crown and milled gas block • Fluted • Extra heavy • Non-chrome-lined 20" barrel with 1 in 8" twist • 5.56x45 mm NATO 20" BBL

**92450: BLK**



#### AR-15 A3 PATROLMAN'S UPPER RECEIVER ASSEMBLY

Patrolman's carbine 16" M4 profile chrome-lined barrel with A2 flash hider • 5/30-round magazine included • Detachable carry handle • Bolt carrier assembly • 5.56 mm NATO 16" M4 BBL

**91822: BLK**



#### AR-15 E2S M4 COMPLETE LOWER RECEIVER

Trapdoor lower for multi-caliber • Solid A2 buttstock with trapdoor storage compartment

**92958: BLK**







#### AR-15 E2S M4 COMPLETE LOWER RECEIVER

Six-position telescopic stock and pistol grip • Complete lower receiver with all Bushmaster components, ready to assemble into your upper receiver • Multi-caliber

**92952: BLK**



#### ACR® FIXED STOCK

High-impact polymer fixed stock • Skeletonized for lighter weight • Adjustable comb height for proper sight alignment • Rubber butt pad

**92981: BLK**

**92982: COY**



#### AR LOWER RECEIVER PARTS KIT • CLAMPACK

Everything necessary to completely build up lower receiver (minus buttstock assembly).

**93384**



#### AR-15 E2S M4 COMPLETE LOWER RECEIVER

Ace skeleton stock lower • Ace skeleton stock features a rubber butt pad • Neoprene foam sleeve over extension tube and multiple mounting points for Q.D. sling swivel (included)

**92960: BLK**



#### ACR® FOLDING STOCK

High-impact polymer right-folding stock • Seven-position telescoping stock for length of pull adjustment • Adjustable comb height for proper sight alignment • Rubber butt pad

**92987: BLK**

**92988: COY**

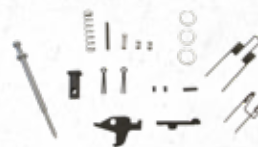

#### AR FIELD REPAIR KIT • CLAMPACK

Field repair kit includes: High breakage • Loss items for AR-15

**93380**



#### ACR® MAGPUL® PRS STOCK

Adjustable length of pull and comb height machined aluminum adjustment knobs with positive locking click detents, black phosphate coated solid alloy steel adjustment shafts.

**92980: BLK**



#### AR LOST PARTS KIT • CLAMPACK PART

The most critical springs, detents, inserts and pins you need.

**93382**



#### ACR® POLY HANDGUARD

Magpul-designed free-floated poly handguard • Constructed from light weight, reinforced, heat-resistant polymer • Slot positions on sides and bottom allow for attachment of Picatinny rails and accessories mounting • Ergonomically engineered for comfort and control

**92983: BLK**

**92984: COY**

PART NUMBER	DESCRIPTION	CALIBER	WEIGHT W/O MAG	OVERALL LENGTH	BARREL LENGTH	TWIST
-------------	-------------	---------	----------------	----------------	---------------	-------

#### ADAPTIVE COMBAT RIFE (ACR)

90704	ACR enhanced configuration • Black	5.56 NATO/.223 Rem	8.2 lb	33"- 36"	16.5"	1:9"
90705	ACR enhanced configuration • Coyote	5.56 NATO/.223 Rem	8.2 lb	33"- 36"	16.5"	1:9"
90838	ACR basic folder configuration • Black	5.56 NATO/.223 Rem	8.2 lb	33"- 36"	16.5"	1:9"
90847	ACR basic folder configuration • Coyote	5.56 NATO/.223 Rem	8.2 lb	33"- 36"	16.5"	1:9"

#### BARRELS

90023	ACR BBL conversion 450 BM 18.5 1X24 FNC	450 Bushmaster	-	-	18.5"	-
90024	ACR BBL conversion 450 BM 16.5 1X24 FNC	450 Bushmaster	-	-	16,5"	-
90028	ACR BBL conversion 6.8 Rem SPC 16 COM	6.8 mm Rem SPC	-	-	16"	-

#### XM-15 RIFLES

90212	A2 • Heavy barrel carbine • Muzzle 1/2x28	5.56 NATO/.223 Rem	7 lb	35"	16"	1:9"
90280	A3 • Heavy barrel carbine • Muzzle 1/2x28	5.56 NATO/.223 Rem	7.3 lb	35"	16"	1:9"
91046	QRC with mini red dot	5.56 NATO/.223 Rem	5.25 lb	35"	16"	1:8"

PART NUMBER	DESCRIPTION	CALIBER	WEIGHT W/O MAG	OVERALL LENGTH	BARREL LENGTH	TWIST
91047	QRC with mini red dot · 5/10-round magazine	5.56 NATO/.223 Rem	6.8 lb	35"	16"	1:8"
91048	QRC · No sights	5.56 NATO/.223 Rem	5.2 lb	35"	16"	1:8"
90831	M4A3 type Patrolman's carbine w/ quad	5.56 NATO/.223 Rem	8.2 lb	35"	16"	1:9"
90289	M4A3 type patrolman's carbine	5.56 NATO/.223 Rem	6.7 lb	32.5"	16"	1:9"
90216	M4A2 type patrolman's carbine · Muzzle 1/2x28	5.56 NATO/.223 Rem	6.7 lb	32.5"	16"	1:9"
90242	20" target rifle · A2 · Muzzle 1/2x28	5.56 NATO/.223 Rem	8.46 lb	39.5"	20"	1:9"
90325	20" target rifle · A3	5.56 NATO/.223 Rem	8.78 lb	39.5"	20"	1:9"
90425	Bushmaster 450 carbine	450 Bushmaster	8.1 lb	35.5"	16"	1:24"
90431	Bushmaster 450 rifle · Muzzle 11/16x24	450 Bushmaster	8.3 lb	39.5"	20"	1:24"
90629	Predator	5.56 NATO/.223 Rem	8 lb	38.25"	20"	1:8"
90641	Varminter	5.56 NATO/.223 Rem	8.4 lb	42.25"	24"	1:9"

#### MOE® SERIES

90291	MOE M4-type carbine · Muzzle 1/2x28 · Black	5.56 NATO/.223 Rem	6.42 lb	32.5"	16"	1:9"
90827	MOE .223 mid-length · Muzzle 1/2x28 · Black	5.56 NATO/.223 Rem	6.5 lb	32.5"	16"	1:9"
90829	MOE dissipator carbine · Muzzle 1/2x28 · Black	5.56 NATO/.223 Rem	6.42 lb	32.5"	16"	1:9"

#### 50 BMG

90102	30" ba50 · .50 bmg bolt action rifle	.50 bmg	30 lb	58"	30"	1:15"
-------	--------------------------------------	---------	-------	-----	-----	-------

#### PART NUMBER DESCRIPTION

#### COMPLETE UPPER/RECEIVER

90025	XM-15 complete upper w/ bolt 5.56 Minimalist 16 barrel pre-ban
90026	XM-15 complete upper w/ bolt 300 AAC Blackout Minimalist SD 16 barrel pre-ban
90027	XM-15 complete upper w/ bolt 300 AAC Blackout ORC 16 barrel pre-ban
92956	AR-15 E2S M4 complete lower receiver w/ A2 buttstock trapdoor storage 5.56x45 mm/223 Rem
93480	AR-15 receiver push pin tool

#### MISCELLANEOUS

93392	Enhanced pistol grip · Upgraded ergonomics to OEM grip
93394	Single point bungee sling · Bungee strap for flex and ease of use
93398	Single point sling attachment · CNC machined aircraft aluminum with matte black finish
93390	Short vertical forward grip · Will fit all M16, AR15, M4 and HK416 made to Mil-Spec

#### PART NUMBER DESCRIPTION CALIBER CAPACITY MATERIALS

#### MAGAZINES

93300	AR15 style magazine	5.56 NATO/.223 Rem	5	Stainless steel
93302	AR15 style magazine	5.56 NATO/.223 Rem	5/10	Stainless steel
93304	AR15 style magazine	5.56 NATO/.223 Rem	5/20	Aluminum
93306	AR15 style magazine	5.56 NATO/.223 Rem	5/30	Aluminum
93309	AR15 style magazine	450 Bushmaster	5	Metal

#### SCOPE MOUNTS

93482	AR mini risers	5.56 NATO/.223 Rem	-	Anodized aircraft aluminum
-------	----------------	--------------------	---	----------------------------







## EXCEPTIONAL TRIGGER PULL DYNAMICS

CMC's innovative, self-contained and easy-to-install AR-15 trigger groups have been completely re-tooled to maximize production capacities, incorporate new design enhancements and reduce cost. CMC's AR-15 trigger groups have always yielded exceptional trigger pull dynamics for our tens of thousands of satisfied customers. However, keeping up with high demand has been difficult since introduction.

CMC is confident the new production tooling and setup, incorporating the most advanced methods available, will not only yield the highest quality.





PART NUMBER DESCRIPTION

## AR SINGLE STAGE TRIGGER GROUPS

### TACTICAL MODELS · 3-3½ LBS PULL

91501	AR single stage tactical models 3-3½ lbs pull curved
91503	AR single stage tactical models 3-3½ lbs pull flat
91505	AR single stage tactical models 3-3½ lbs pull large pin curved
91507	AR single stage tactical models 3-3½ lbs pull large pin flat

### DUTY PATROL MODELS · 4½-5 LBS PULL

92501	AR single stage duty patrol models 4½-5 lbs pull curved
92503	AR single stage duty patrol models 4½-5 lbs pull flat
92505	AR single stage duty patrol models 4½-5 lbs pull large pin curved
92507	AR single stage duty patrol models 4½-5 lbs pull large pin flat

### DUTY PATROL MODELS · 5-5½ LBS PULL

93501	AR single stage duty patrol models 5-5½ lbs pull curved
93503	AR single stage duty patrol models 5-5½ lbs pull flat
93505	AR single stage duty patrol models 5-5½ lbs pull large pin curved
93507	AR single stage duty patrol models 5-5½ lbs pull large pin flat

### DUTY PATROL MODELS · 6-6½ LBS PULL

94501	AR single stage duty patrol models 6-6½ lbs pull curved
94503	AR single stage duty patrol models 6-6½ lbs pull flat
94505	AR single stage duty patrol models 6-6½ lbs pull large pin curved
94507	AR single stage duty patrol models 6-6½ lbs pull large pin flat

## AR TWO STAGE TRIGGER GROUPS

### MATCH GRADE 2-STAGE MODELS · 1 LBS SET-3 LBS RELEASE

91502	AR 2-stage match grade 2-stage models 1 lb set-3 lbs release curved
91504	AR 2-stage match grade 2-stage models 1 lb set-3 lbs release flat
91506	AR 2-stage models 1 lb set-3 lbs release large pin curved
91508	AR 2-stage match grade 2-stage models 1 lb set-3 lbs release large pin flat

### MATCH GRADE 2-STAGE MODELS · 2 LBS SET-2 LBS RELEASE

92502	AR 2-stage match grade 2-stage models 2 lbs set-2 lbs release curved
92504	AR 2-stage match grade 2-stage models 2 lbs set-2 lbs release flat
92506	AR 2-stage match grade 2-stage models 2 lbs set-2 lbs release large pin curved
92508	AR 2-stage match grade 2-stage models 2 lbs set-2 lbs release large pin flat
94502	Match grade 2-stage model 2 lbs set-5 lbs release-curved
94504	Match grade 2-stage model 2 lbs set-5 lbs release-flat

### MATCH GRADE 2-STAGE MODELS · 2 LBS SET-4 LBS RELEASE

93502	Curved match grade 2-stage models 2 lbs set-4 lbs release
93504	Flat match grade 2-stage models 2 lbs set-4 lbs release

### MATCH GRADE 2-STAGE MODELS · 2 LBS SET-3 LBS RELEASE

96502	Match grade 2-stage model 2 lbs set-3 lbs release-curved
96504	Match grade 2-stage model 2 lbs set-3 lbs release-flat
96506	Match grade 2-stage model 2 lbs set-3 lbs release-large pin curved
96508	Match grade 2-stage model 2 lbs set-3 lbs release-large pin flat

## LANTACTM SINGLE STAGE TRIGGER GROUPS

### E-CT1 MODELS · 3-3½ LBS PULL

91511	Curved E-CT1 models 3-3½ lbs pull
91513	Flat E-CT1 models 3-3½ lbs pull





PART NUMBER DESCRIPTION

### AK SINGLE STAGE TRIGGER GROUPS

#### TACTICAL MODELS · 3-3½ LBS PULL

91601	Curved tactical models 3-3½ lbs pull
91603	Flat tactical models 3-3½ lbs pull
91605	AK pattern tactical models 3-3½ lbs pull

### CMC TRIGGER ANTI-WALK PIN SETS

#### TRIGGERS ANTI-WALK

91401	Anti-walk pin set small pins
91402	Anti-walk pin set large pins
91403	Anti-walk pin set for M&P 15-22 & all composite lowers

### GLOCK® TRIGGER KITS

#### TRIGGERS CORP

71402	380 caliber slimline · G42 · Flat
71501	Gen 1-3 (except G43) · 9 mm · Flat
71502	9 mm slimline · G43 · Flat
71601	40 caliber · Gen 1-3 · Flat
71701	Trigger assy · Gen 4 · 9 mm · Flat
71801	Trigger assy · Gen 4 · 40 S&W · Flat
71901	45 caliber · Gen 1-3 · Flat
71902	45 caliber slimline · G36 · Flat
72001	5 caliber · Gen 4 · Flat

### GLOCK®

#### GLOCK 17 · FLUTED BARREL

75511	Threaded DLC black HxBN
75512	Non threaded DLC black HxBN
75513	Threaded DLC bronze HxBN
75514	Non threaded DLC bronze HxBN
75515	Threaded stainless HxBN
75516	Non threaded stainless HxBN

#### GLOCK 19 · FLUTED BARREL

75521	Glock 19 fluted barrel threaded DLC black HxBN
75522	Glock 19 fluted barrel non threaded DLC black HxBN
75523	Glock 19 fluted barrel threaded DLC bronze HxBN
75524	Glock 19 fluted barrel non threaded DLC bronze HxBN
75525	Glock 19 fluted barrel threaded stainless HxBN
75526	Glock 19 fluted barrel non threaded stainless HxBN

#### GLOCK 34 / FLUTED BARREL

75517	Glock 34 fluted barrel non threaded DLC black HxBN
75518	Glock 34 fluted barrel non threaded DLC bronze HxBN
75519	Glock 34 fluted barrel non threaded stainless HxBN

### AR15/AR10

#### GAZ BLOCK

81611	AR15/AR10 gas block · Low profile-0.750 AE
-------	--

#### GAZ TUBE

81621	AR15/AR10 gas tube · Nitride coated pistol length
81622	AR15/AR10 gas tube · Nitride coated carbine length





PART NUMBER	DESCRIPTION
81623	AR15/AR10 gas tube · Nitride coated mid length
81625	AR15/AR10 gas tube · Nitride coated rifle length
84624	AR15/AR10 gas tube · Nitride coated intermediate length
<b>SINGLE STAGE TRIGGER</b>	
90501	AR15/AR10 single stage trigger · Curved · 2½ lbs pull
90503	AR15/AR10 single stage trigger · Flat · 2½ lbs pull

## TRIGGERS

CMC patented one-piece assembly installs in minutes. Check for safe and proper function and you're done!

Installation of the trigger group is quite simple: insert the one-piece assembly, install the supplied pins. No screws to adjust or worry about coming loose at the worst possible time.

No cheap tricks or compromises: Full-strength rocket wire springs for fast lock-time and reliable discharge with factory or military ammo.

Tolerances of +/- .001" for all engagement surfaces. Hammer, trigger, disconnect and pins are made with the highest grade, hardest, longest-wearing materials available. The assembly is contained in a high-grade 410 stainless steel housing.



Standard trigger pull · Curved



Standard trigger pull · Flat



2-Stage trigger · Flat



2-Stage trigger · Curved



**BUILT. TESTED. PERFECTED.**

DPMS was founded in 1985 in St. Cloud, Minnesota. The company got its start as a precision machine shop manufacturing M203, M14, and M16 parts for U.S. military contracts. In the late 1990s, the company began producing AR-15-style rifles, and quickly experienced rapid growth.

Today, DPMS Panther Arms™ is second only to Bushmaster in terms of AR-15 manufacturing volume, and the company holds five U.S. patents. DPMS remains a leader in innovation, delivering world-class firearms through their GII series, currently used by law enforcement agencies, military personnel, and civilians worldwide.





**60542**

### RECON 5.56/.223

The DPMS® Recon is one of the sharpest looking ARs on the market today. It delivers accuracy without the weight of a full-size precision rifle. Equipped with the Magpul® MOE® stock, grip, enhanced trigger guard, and back-up sights.

**60542:** BLK

**60543:** 5/10-round mag • BLK



**60544**

### MINI SASS

Born out of military necessity. The semi-auto sniper system (Sass) was designed to provide a marksman a weapon that could accomplish both their long-range precision mission, and provide rapid defensive fire when needed.

**60544:** BLK



**60531**

### ORACLE 5.56/.223

The best value around. Quite possibly our best value yet. This lightweight optics ready carbine features a mil-std A3 upper receiver, lightweight barrel and Pardus stock for user comfort and advanced capability. All of this and plenty more, at a price set for any budget.

**60531:** BLK

**60532:** 5/10-round mag • BLK



**60560**

### ORACLE™ .308

The Oracle™ .308, much like it's 5.56 little brother, is one of our most popular rifles due to its compact size, rugged military carbine features and .308 firepower. Just add optics and ammo and it's ready to hunt or turn heads at the range.

**60560:** BLK

## VARMINT RIFLES



**60508**

### BULL 24

Otherwise known as a prairie dog's worst nightmare. The DPMS® Bull 24 comes equipped with a free-float 24" stainless steel bull barrel and delivers more than enough power for any type of varmint that happens to cross your path.

**60508:** BLK



**60507**

### SWEET 16

One of the sweetest shooting carbines you'll ever find. The DPMS® sweet 16 comes with a free-float 16" stainless steel bull barrel and is fully capable of full-size accuracy. Yet, it's short and light enough to handle easily or carry directly to your hunting spot.

**60507:** BLK







60509

## BULL 20

Erase varmints with supreme accuracy. Our most popular bull barrel .223 Rem rifle, the DPMS® Bull 20 is the standard for all bull barreled AR rifles.

**60509:** BLK

## STANDARD CONFIGURATIONS



60505

## AP4 CARBINE

Built to be as tough as the mission ahead. The current standard for military and law enforcement. The DPMS® AP4 carbine has been sold to thousands of law enforcement officers, agencies, civilian contractors, military, and countless US service members. No wonder the AP4 is the most trusted and best-selling AR rifle in the history of DPMS®.

**60505:** BLK



60527

## LBR

The best all-around lightweight carbine out on the range. The LBR just might be the ultimate carbine for someone needing a compact rifle without all the tactical frills. Don't let the lightweight barrel or overall size fool you, the stainless steel barrel comes from the same blanks we use to make our premier sporting barrels.

**60527:** BLK



60521

## 3G1

DPMS® first and most popular 3Gun rifle in both .223 and .308. The DPMS® 3G1 brings the most preferred custom match rifle features to the range directly from a factory box. These rifles tear down any financial barriers to entering the competitive multi-gun community.

**60521:** BLK



60520

## 300 BLACK SILENCER READY

Built to order, built for duty. Smash the stereotypes. Based on the innovative 300 AAC® Blackout cartridge, this rifle has the new DPMS® M111 modular free-float tube, so you choose how much rail you want. Comes equipped with either a sleek AAC® Blackout suppressor adapter, or an inert, slipover mock suppressor. No special bolts or mags required.

**60520:** BLK



60529

## DPMS® MOE SL

Caliber: 5.56 NATO • Weight (lbs): 7 1/3 lbs • Length: 33.75"-37.5" • Barrel: 16" 4150 chrome lined • Twist: 1x7 • Upper receiver: forged A3 type • Lower receiver stock: forged 7075 • Stock: 6 position Magpul® MOE SL • Fire control: DPMS® 2 stage • Handguard: Magpul® MOE SL • Pistol grip: Magpul® MOE SL • Flash hider: AAC Blackout

**60529:** DPMS® MOE SL carbine

**60530:** DPMS® MOE SL carbine • FDE





DPMS GII



DPMS GII





60224

## GII™ CONFIGURATIONS

### GII™ AP4

Lighter, stronger, and even more badass. The 16" GII LR 308 is everything you would expect from an improvement to the award winning LRAP4, which was the second AR to win an NRA golden bullseye award. Which AR was the first you ask? None other than the DPMS® 24" LR308. Lightweight 16" barrel, AP4 stock, DPMS® carbine length glacier guard and Magpul® Gen II rear sight.

**60224:** BLK



60232

### GII™ MAX WARRIOR

Configured for the no-nonsense operator. Maxed out with black Magpul® MOE® furniture, back-up sights and sling adapter, this carbine is functional and comfortable. This warrior is prepared for battle.

**60232:** BLK



60222

### GII™ RECON

The 16" GII™ Recon is just as battle ready as the original .308 Recon, but weighing less means, you can run it at your next high-round count carbine course without needing to bulk up your upper body first. 16" stainless steel bead-blasted barrel • DPMS® hunter gas block • 4 rail • Free float tube • Magpul® MOE® pistol grip and stock

**60222:** BLK

**60558:** 5/10-round mag • BLK



60230

### GII™ SASS

The 18" GII™ Sass. The original Sass is used in many Law Enforcement agencies and Swat teams across the country, and was the gun used by the winning sniper in the 2012 CAN AM Police games. You take that tried and true performance and you throw it into a more versatile and lighter sniper platform, and you get a match made in long range heaven. A 30% weight reduction, 18" fluted stainless barrel, 4 rail free float tube, Harris bipod and adapter, Magpul® PRS® stock and Gen 2 MBUS®.

**60230:** BLK



60236

### GII™ BULL

The 24" GII Bull is every bit as accurate as the original award winning bench rest shooter, but in a 20% lighter package. The diehard long range DPMS® fans now have the next generation to show off at the range. 24" stainless steel bull barrel, standard length free float tube, and A2 Mil-Spec buttstock.

**60236:** BLK





**60238**

### GII™ HUNTER

The 20" GII™ Hunter lives up to its name, combining big-game knock-down power with tact-driving precision in a lightweight platform. It's loaded with features but light enough to carry all day. 20" target crown lightweight stainless steel barrel, enhanced carbon fiber free float tube, Hogue® grip and Magpul® MOE® rifle stock • Caliber .308

**60238:** BLK



**60556**

### GII™ COMPACT HUNTER

6.9 lb of pure big-game knock-down. The GII™ Compact Hunter packs big-game punch in a lightweight MSR that's as easy to handle as it is easy-to-carry. At only 6.9 lb, it delivers full-size power and accuracy in a versatile solution that's built to hunt. Features include 16" 416 stainless steel, Teflon® coated barrel, free-floating carbon-fiber handguard, Hogue® pistol grip and B5 Sopmod stock • Caliber .308

**60556:** BLK



## GII FEATURES

# WHAT SETS THE GII APART? EVERYTHING.

STANDARD M4 DIMENSIONS

STANDARD AR FIRE CONTROL AND  
TAKE DOWN COMPONENTS.  
IMPROVED HAMMER & TRIGGER PINS

## GII IMPROVEMENT RESULT

- + RELIABILITY
- + LIGHTWEIGHT
- + IMPROVED HANDLING
- + INCREASED DURABILITY
- + LONGEVITY
- + VERSATILITY
- + ADAPTABILITY

FORGED LOWER RECEIVER  
WITH INTEGRAL ENHANCED  
TRIGGERGUARD

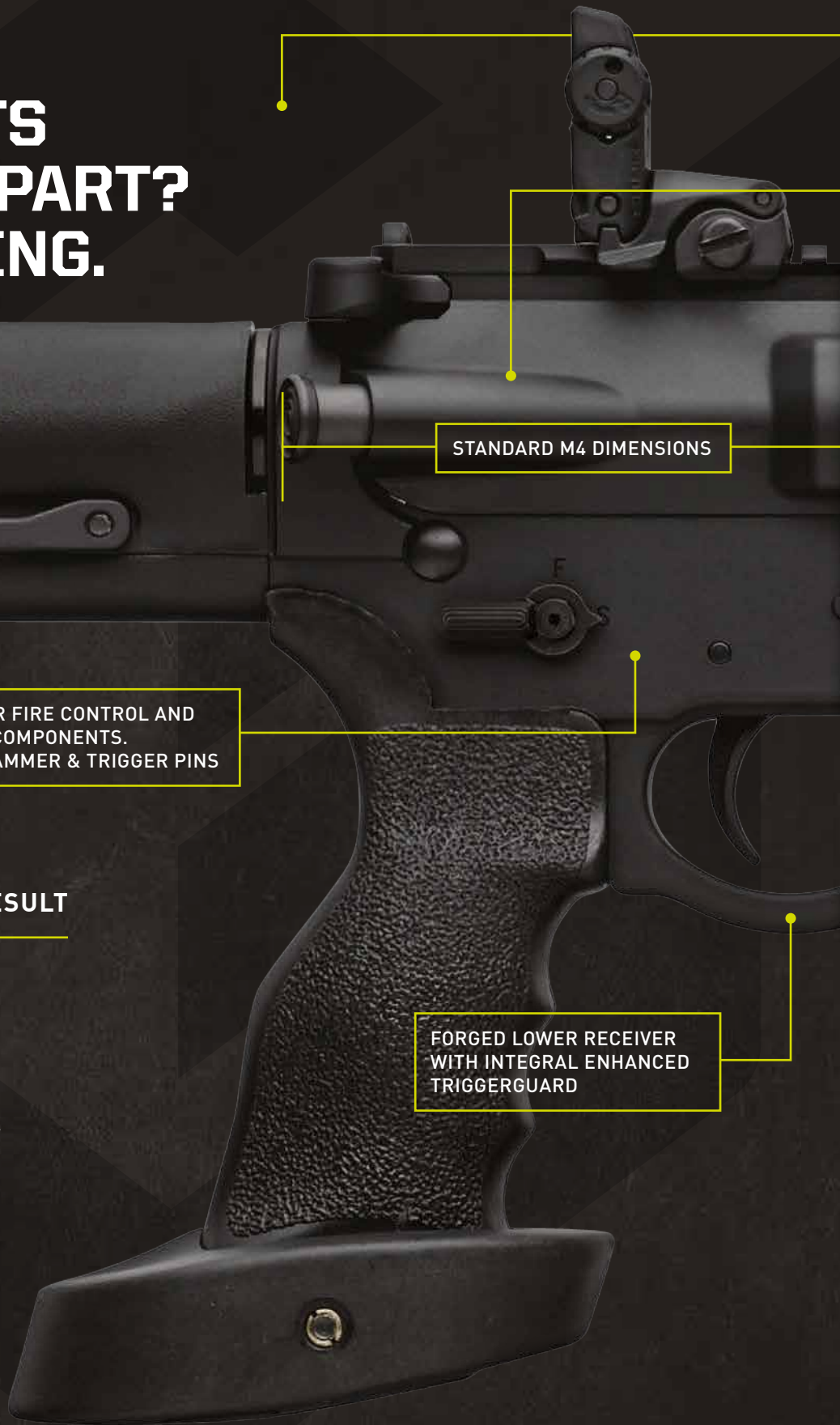

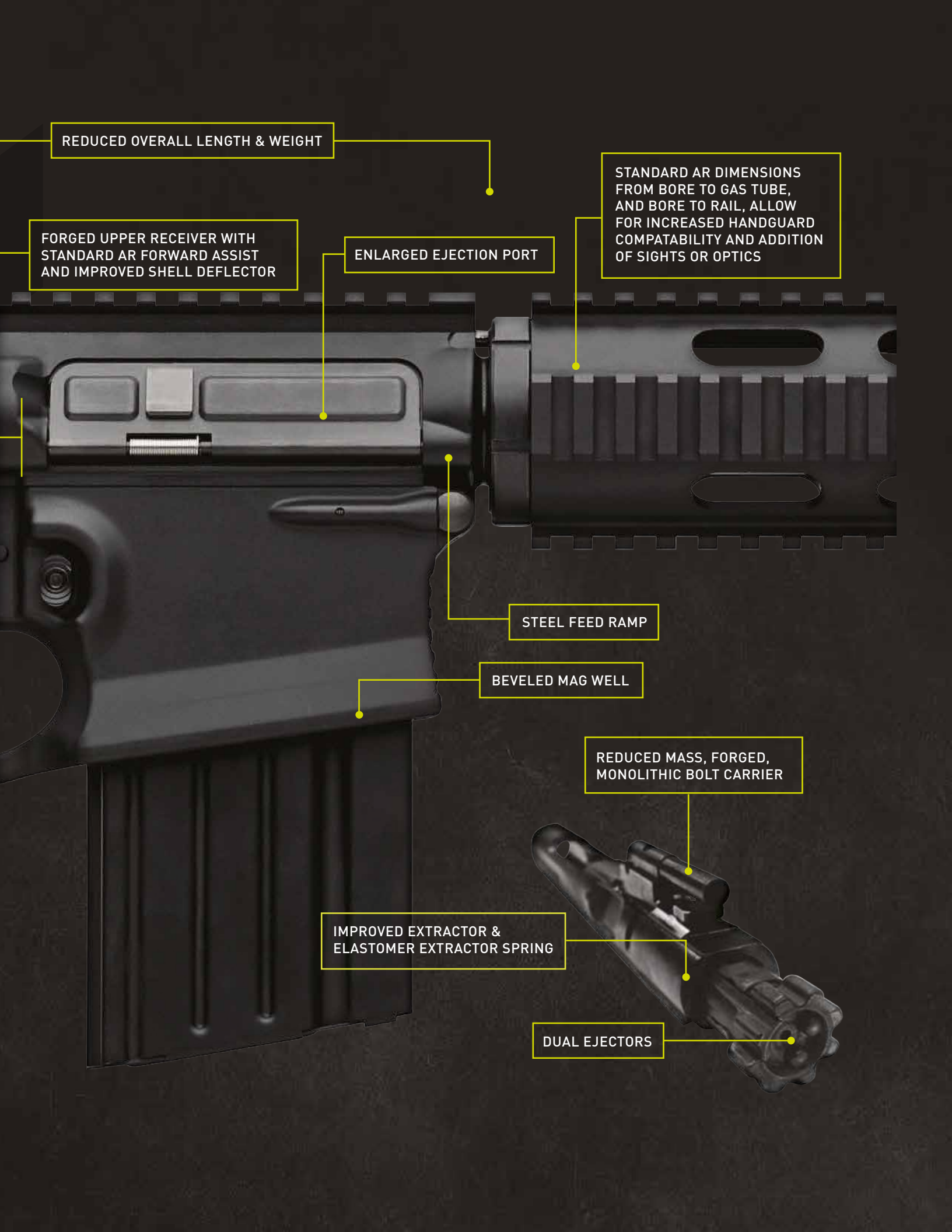

REDUCED OVERALL LENGTH & WEIGHT

FORGED UPPER RECEIVER WITH  
STANDARD AR FORWARD ASSIST  
AND IMPROVED SHELL DEFLECTOR

ENLARGED EJECTION PORT

STANDARD AR DIMENSIONS  
FROM BORE TO GAS TUBE,  
AND BORE TO RAIL, ALLOW  
FOR INCREASED HANDGUARD  
COMPATABILITY AND ADDITION  
OF SIGHTS OR OPTICS

STEEL FEED RAMP

BEVELED MAG WELL

REDUCED MASS, FORGED,  
MONOLITHIC BOLT CARRIER

IMPROVED EXTRACTOR &  
ELASTOMER EXTRACTOR SPRING

DUAL EJECTORS



## UPPER BARREL ASSEMBLIES



**60580:** 5.56 HBAR A3 upper • Front sight • 16"



**60581:** 5.56 AP4 A3 upper • No handle • 16"



**60583:** SST lite with vented free float tube • 16"



**60585:** 5.56 Oracle™ lite chrome moly A3 upper • 16"



**60575:** Barrel assy .300 AAC® flash hider • 16"



**60582:** 5.56 barrel assy • AP4 W/ carry handle • 16"



**60572:** 5.56 Lite, A3 upper • Front sight • 16"



**60649:** 20" GII™ .308 hunter barrel assembly

**60650:** 16" GII™ .308 AP4 barrel assembly

**60651:** 24" GII™ .380 bull 24 barrel assembly

**60652:** 16" GII™ .308 recon barrel assembly



**60603:** .308 Oracle™ barrel assembly • 16"



**60587:** 5.56 recon SST blasted • 4 rail • Magpul® sights • AAC® • 16"



**60591:** .223 SST bull barrel standard tube • 16"



**60590:** .223 SST bull barrel standard tube • 24"



**60586:** .223 barrel assy • Prairie Panther B • 20"



**60576:** 3Gun upper with JP tube and Miculek comp • 18"



**60592:** .223 SST bull barrel standard tube • 20"



**60584:** 5.56 Mini SASS • 4 rail • Bipod • Magpul® sights • 18"



**60624:** 20" TPR 5.56 tactical pre barrel assembly



**60588:** 5.56 TAC2 rifle length gas system • M111 tube • 16"

## LOWER RECEIVERS



**60594:** 5.56/.223 assembled lower A2 stock

**60660:** Lower receiver pardus



**60596:** 5.56/.223 lower assembled with parts kit



**60597:** 5.56/.223 assembled lower pardus stock



**60594:** 5.56/.223 stripped lower



**60593:** 5.56/.223 assembled lower w/ AP4 stock

**60648:** GII™ AP4 lower receiver assy W/ telestock



**60593:** .308/7.62 stripped lower

## MAGAZINES



**60667:** 20-round .308 steel magazine

**60666:** 10-round .308 steel magazine

**60725:** 4-round .308 steel magazine



Teflon® aluminum magazine • DPMS® • 30-round magazine for the A-15 .223/5.56.

**60663:** 30-round 5.56



The .308 Miculek comp designed by world renowned shooter Jerry Miculek

**60669:** 308 Miculek comp kit

**60673:** 223/5.56 Miculek comp (kit)



DPMS® pin kit • Kit includes: rear takedown pin • Front pivot pin • Firing pin • Retaining pin • Hammer pin • Takedown detent • Select gas tube roll pin • Trigger guard pin • Bolt catch roll pin • Forward assist pin • Extractor pin • Ejector roll pin • Rear base spring • Rear base spring pin • Retail pack 5.56 pin kit

**60676:** Retail pack 5.56 pin kit

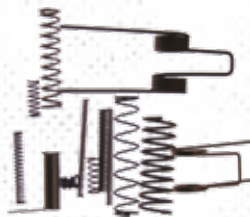

DPMS® spring kit, kit includes: rear base elevation knob spring, ejection port cover spring, hammer spring, forward assist spring, trigger spring, magazine catch spring, front sight spring, selector spring, disconnect spring, bolt catch spring, extractor spring, detent spring. Retail pack 5.56 spring kit.

**60677:** Retail pack 5.56 spring kit



**60683:** DPMS® G2 upper parts kit



DPMS G2 field repair kit • GII™ field repair kit contains: (3) 308-BT-01 gas rings • (1) 308-BT-03 .308 extractor pin • (1) BT-16 - firing pin retaining pin • (1) G-304934 GII™ extractor • (1) G-310247 GII™ elastomer extractor spring • (1) G-311124 GII™ titanium firing pin • (1) LR-22 - trigger spring • (1) LR-31 - disconnect spring • and (1) LR-32 hammer spring

**60682:** DPMSG2 field repair kit



Field repair kit includes: trigger spring • Extractor • Extractor spring assembly • Disconnect spring • Hammer spring • Extractor pin firing pin retaining pin • Firing pin ejector • Spring and ejector

**60674:** Retail pack ultimate repair kit

**60615:** Retail pack .308 repair kit



Bolt component • Tool kit • Kit includes: extractor • Extractor spring • Ejector roll pin • 3 gas rings ejector • Extractor pin and extractor spring assembly

**60675:** Pack 5.56 bolt component kit



AP4 buttstock kit • Kit includes: AP4 carbine stock body • Extension tube • Buffer spring • Buffer • Latch plate • lock ring

**60681:** Blaster pak AP4 buttstock kit

**60714:** Retail pack 308 Gen I AP4 stock assembly

## PARTS KITS, RIFLE KITS, ACCESSORIES



**60692:** Retail pack 5.56 A3 upper receiver parts kit



AP4 carbine rifle kit or Oracle™ 5.56 rifle kit less lower receiver kit • 16" 5.56 Oracle™ or Ap4

**60684:** Kit DPMS® L16 W/ A3 less lower

**60685:** AP4 carbine rifle kit

**60686:** 16" 5.56 Oracle™







A2 buttstock kit • Kit includes: trap door assembly • A2 buttplate • Swivel • hinge pin • Std. A2 buttstock shell • A2 upper - lower screw • Standard recoil spring • Standard buffer • Extension tube • Aluminum spacer

**60680:** Retail pack A2 stock kit

**60724:** Retail pack .308 Gen I and Gen II buffer tube receiver extension assy



AR-15 fire control kit includes: AR-15 trigger • Hammer • Disconnecter • Safety selector

**60678:** Retail pack 5.56 fire control kit



**60700:** DPMS® .308 GII extractor & elastomer spring kit



Includes the following lower receiver parts: Pistol grip • Disconnecter • Selector • Bolt catch spring • Detent spring • Bolt catch buffer • Take down detent • Bolt catch • Magazine catch spring • Bolt catch roll pin • Magazine catch button • Magazine catch • Front pivot pin • Pistol grip screw • Pistol grip lock washer • Selector spring • Take down pin • Buffer retainer pin • Buffer retainer spring • Disconnecter spring

**60720:** .308 lower parts kit minus trigger



For Gen I rifles only • Delta pack includes: delta ring • Weld spring • Weld spring snap ring for the .308

**60605:** DPMS® .308 delta pack

**60670:** DPMS® delta pack



Lower receiver parts kit, less trigger group.

Pistol grip • Selector • Bolt catch spring • Detent spring • Bolt catch buffer • Take down detent • Bolt catch • Magazine catch spring • Bolt catch roll pin • Magazine catch button • Magazine catch • Front pivot pin • Pistol grip screw • Pistol grip lock washer • Selector spring • Detent selector • Take down pin • Buffer retainer pin • Buffer retainer spring

**60704:** AR-15 lower receiver parts kit • less trigger group



Lower parts kit W/O hammer, trigger, pistol grip.

Kit includes: Disconnecter selector • Detent spring • Bolt catch spring • Bolt catch buffer • Take down detent • Bolt catch • Magazine catch spring • Bolt catch roll pin • Magazine catch button • Magazine catch • Front pivot pin • Hammer spring • Trigger spring • Pistol grip screw • Pistol grip lock washer • Selector spring • Detent selector • Hammer pin • Trigger pin • Take down pin • Buffer retainer pin • Buffer retainer spring • Disconnecter spring

**60705:** Lower parts kit W/O hammer, trigger • Pistol grip



DPMS® AR multi-tool, Installs and disassembles: Free-float tubes • Barrel nut • Compensator • Barrel extension tube • Carbine stock • 1/2" dive for socket wrench • Screw driver tip for buttstock screw • Hole for hanging on wall • 4140 steel • Magnesium phosphated

**60733:** Multi-tool



DPMS® ultimate repair kit, kit includes: A15 disconnecter • Front pivot pin • Takedown pin • Extractor • 3 gas rings, firing pin retaining pin • Detent (selector) • Takedown detents • Trigger pin • Hammer pin • Hammer spring • Trigger spring • AR firing pin • Extractor pin • Gas tube roll pin • Ejector roll pin • Rear base spring pin • Trigger guard pin • Bolt catch • Release pin • Buffer retainer spring • Selector spring • Bolt catch • Spring • Detent spring • Ejector port cover spring • Front sight • Spring • Ejector spring • Extractor spring assembly • Disconnecter spring • Detent spring • Magazine catch spring

**60679:** Ultimate repair kit



AR style lower receiver parts kit includes: Pistol grip • Trigger • Hammer • Disconnecter • Selector • Bolt catch spring • Detent spring • Bolt catch buffer • Take down detent • Bolt catch • Magazine catch spring • Bolt catch roll pin • Magazine catch button • Magazine catch • Front pivot pin • Hammer spring • Trigger spring • Pistol grip screw • Pistol grip lock washer • Selector spring • Detent selector • Hammer pin • Trigger pin • Take down pin • Buffer retainer pin • Buffer retainer spring • Disconnecter spring

**60688:** Retail pack lower parts kit 5.56

**60690:** Retail pack lower parts kit .308

**60653:** DPMS® GII™ lower parts kit



## UNDISPUTED LEADER IN IMAGING SYSTEMS

EOTech® is the exclusive manufacturer and the world leader of holographic sighting systems for small arms, and is dedicated to continually producing high quality, battle tested products for our servicemen and women.

In 1996, he debuted its holographic sighting technology for military, sport shooting and hunting applications. The holographic weapons sight (HWS) increases target accuracy and speed of target acquisition. This HWS patented technology provides the user a parallax free sighting device that is nearly indestructible. In 2005, EOTech® was acquired by L-3 Communications, the sixth largest defense company in the United States.



## NIGHT VISION COMPATIBLE



### MODEL EXP33™

LxWxH: 3.8"x2.3"x2.9" • Weight: 11.2 oz • Water-resistant: 33 ft. (10 m) • Mount: Quick-detach lever fits both 1" weaver and MIL-STD-1913 rail • Brightness: 30 settings (10 for NV) • Power source: 1x123 lithium battery • Battery life (at room temp.): 600 continuous hours at nominal setting 12. 68 MOA ring with single 1 MOA dot

**EXP33-0:** BLK, TAN

**EXP33-2:** 68 MOA ring with (2) 1 MOA dots BLK, TAN

**EXP33-4:** 68 MOA ring with (4) 1 MOA dots BLK, TAN



### MODEL XPS3™

LxWxH: 3.8"x2.1"x2.5" • Weight: 9.0 oz (255 g) • Water-resistant: to 33 ft. (10 m) • Mount: 1" weaver or MIL-STD-1913 rail • Brightness: 30 settings (10 for NV) • Power source: 1x123 lithium battery

**XPS3-0:** BLK

**XPS3-2:** 68 MOA ring with (2) 1 MOA dots, BLK



### MODEL 552™

LxWxH: 5.6"x2.0"x2.5" • Weight: 11.1 oz (312 g) • Water-resistant: to 33 ft. (10 m) • Mount: 1" weaver or MIL-STD-1913 rail • Brightness: 30 settings (10 for NV) • Power source: 2xAA battery (supports lithium, alkaline or rechargeable) • Battery life (at room temp.): 1,000 continuous hrs (lithium) at nominal setting 12; 600 continuous with AA alkaline • 68 MOA ring with single 1 MOA aiming dot

**552.A65:** BLK

**552.XR308:** BLK



### MODEL 558™

LxWxH: 5.6"x2.2"x2.9" • Weight: 13.8 oz (391.2 g) • Water-resistant: 33 ft. (10 m) • Mount: 1" Weaver or MIL-STD-1913 rail • Brightness: 30 settings (10 for NV) • Power source: 2x AA battery (supports lithium, alkaline or rechargeable) • Battery Life: 1,000 continuous hrs (lithium) at nominal setting 12; 600 continuous with AA alkaline

**558.A65:** BLK

## NON-NIGHT VISION COMPATIBLE



### MODEL EXP52™

LxWxH: 3.8"x2.3"x2.9" • Water-resistant: 10 ft. (3 m) • Mount: Quick-detach lever fits both 1" Weaver & MIL-STD-1913 rail • Brightness: 20 settings • Power source: 1x123 lithium battery • Battery life: 600 continuous hrs at nominal setting 12. 68 MOA ring with single 1 MOA dot • Weight: 11.2 oz

**EXP52-0:** BLK

**EXP52-2:** 68 MOA ring with (2) 1 MOA dots, BLK

**EXP52-0GRN:** Green reticle pattern w/ 68 MOA ring-1 MOA dot - side QD lever



### MODEL XPS2-300™

LxWxH: 3.8"x2.1"x2.5" • Weight: 9.0 oz (255g) • Water-resistant: 10 ft. (3 m) • Mount: 1" Weaver or MIL-STD-1913 rail • Brightness: 20 settings • Power source: 1x123 lithium battery • Battery life: 600 continuous hrs at nominal setting 12. 68 MOA ring with (2) 1 MOA dots

**300 BLK:** BLK

**XPS2-300:** 2-dot reticle with .300 Blackout ballistics on hood, BLK



### MODEL XPS2™

LxWxH: 3.8"x2.1"x2.5" • Weight: 9.0 oz (255 g) • Water resistant: 10 ft. (3 m) • Mount: 1" Weaver or MIL-STD-1913 rail • Brightness: 20 settings • Power source: 1x123 lithium battery • Battery life: 600 continuous hrs at nominal setting 12. 68 MOA ring with single 1 MOA dot

**XPS2-1:** BLK

**XPS2-2:** 68 MOA ring with (2) 1 MOA dots, BLK

**XPS2-SAGE:** 68 MOA ring with (2) 1 MOA dots SAGE less lethal, BLK

**XPS2-FN:** 68 MOA ring with (2) 1 MOA dots FN less lethal, BLK



### MODEL 512™ LBC

LxWxH: 3.8"x2.1"x2.3" • Weight: 7.0 oz (197 g) • Water-resistant • Mount: 3/8" Dovetail • Brightness: 20 settings • Power source: 1x123 lithium battery • Battery life: 600 continuous hrs at nominal setting 12. 68 MOA ring with single 1 MOA dot

**XPS2-RF:** BLK

**XPS2-0GRN:** Single CR123 battery; Green reticle pattern with 68 MOA ring and 1 MOA dot, BLK



### MODEL 512™

LxWxH: 5.6"x2.0"x2.5" • Weight: 11.1 oz (312 g) • Water-resistant: 10 ft. (3 m) • Mount: 1" Weaver or MIL-STD-1913 rail • Brightness: 20 settings • Power source: 2xAA battery (supports lithium, alkaline or rechargeable) • Battery life: 1,000 continuous hrs (lithium) at nominal setting 12; 600 continuous with AA alkaline • 68 MOA ring with single 1 MOA dot

**512.A65:** BLK



### MODEL 512™ XBOW

LxWxH: 5.6"x2.0"x2.5" • Weight: 11.1 oz (312 g) • Water-resistant: 10 ft. (3 m) • Mount: 1" weaver or MIL-STD-1913 rail • Brightness: 20 settings • Power source: 2xAA battery (supports lithium, alkaline or rechargeable) • Battery life: 1,000 continuous hrs (lithium) at nominal setting 12; 600 continuous hrs with AA alkaline • X-Bow reticle with range assist

**512.XBOW:** BLK

## HOLOGRAPHIC HYBRID SIGHTS AND MAGNIFIERS



### MODEL HHS I™

LxWxH: 7.7"x2.3"x3.3" • Weight: 22.4 oz (635.1 g) • Water-resistant: 33 ft. (10 m) • Mount: 1" Weaver or MIL-STD-1913 rail • Brightness: 30 settings (10 NV settings) • Power source: 1x123 lithium battery • Battery life: 600 continuous hours at nominal setting 12 • 68 MOA ring with (4) 1 MOA dots

Complete system includes EXPS3-4 HWS • G33 magnifier • Switch to side mount with quick detach

**HHS I:** BLK



### MODEL G33™

LxWxH: 3.9"x2.2"x3.3" • Weight: 11.2 oz (317.5 g) • Water-resistant: 33 ft. (10 m) • Mount: 1" Weaver or MIL-STD-1913 rail • Magnification Fixed: 3X • Eye Relief: 2.2" (55.8 mm) • Field-of-view: 7.3° • Sealing: Fog-resistant internal optics •

3 power magnifier with (STS) switch to side mount (works with existing HWS units)

**G33.STS:** BLK, TAN



### MODEL HHS III™

LxWxH: 9.5"x2.3"x3.3" • Weight: 25 oz (708.8 g) • Water-resistant: 10 ft (3 m) • Mount: 1" weaver or MIL-STD-1913 rail • Magnification fixed: 3X • Brightness: 20 settings • Power source: 2xAA battery (alkaline or lithium) • Battery life: 1,000 continuous hrs (lithium) at nominal setting 12; 600 continuous hrs with AA batteries • 68 MOA ring with (2) 1 MOA dots

**HHS III:** BLK

## RIFLESCOPE



### VUDU 1-6X PRECISION

Magnification: 1-6x • Objective lens: 24 mm • First focal plane: Eye relief: 1x: 83-100 mm; 6x: 82-100 mm • Exit pupil: 1x: 11.4 mm; 6x: 4.0 mm • Field-of-view (degrees): 1x: 19.4 degrees; 6x: 3.2 degrees • Field-of-view (100 yards): 1x: 102.4 ft; 6x: 16.7 ft • Exterior finish: Flat black

**VDU1-6FFSR1:** Vudu 1-6x24 FFP riflescope • SR1 reticle (MRAD)

**VDU1-6FFSR2:** Vudu 1-6x24 FFP riflescope • SR2 reticle (MOA)

**VDU1-6FFSR3:** Vudu 1-6x24 FFP riflescope • SR3 reticle (MOA)



### VUDU 8-32X50 PRECISION

HC2 reticle • Second focal plane • 34 mm diameter maintube • 1/8 MOA impact point correction • 80 MRAD Windage • 100 MRAD elevation • Capped competition turrets • One-piece aluminum construction • AR-coated XC high-density glass • Nitrogen-filled • Waterproof/fogproof

**VDU8-32SFHC2:** HC2 reticle (MOA)



### VUDU 2.5-10X PRECISION

Magnification: 2.5-10x • Objective lens: 44 mm • First focal plane • Eye relief: 2.5x: 91-105 mm; 10x: 90-105 mm • Exit pupil: 2.5x: 11.7 mm; 10x: 4.5 mm • Field-of-view (degrees): 2.5x: 7.8 degrees; 10x: 1.9 degrees • Field-of-view (100 yards): 2.5x: 41 ft; 10x: 10.2 ft • Exterior finish: Flat black; Type III anodized • Illumination controls: Push buttons • Exposed optical surface treatment lens coating: Broadband anti-reflection coating

**VDU2-10FFH59:** Vudu 2.5-10x44 FFP riflescope • H59 reticle (MRAD)

**VDU2-10FFMD1:** Vudu 2.5-10x44 FFP riflescope • MD1 reticle (MRAD)

**VDU2-10FFMD2:** Vudu 2.5-10x44 FFP riflescope • MD2 reticle (MOA)



### VUDU 5-25X50 PRECISION

H59 Reticle • First focal plane • 34 mm diameter maintube • 0.1 MRAD impact point correction • 80 MRAD Windage, 100 MRAD elevation • Illuminated reticle • Locking elevation turret with zero stop • AR-coated XC high-density glass • Nitrogen-filled • Waterproof/fogproof

**VDU5-25FFH59:** H59 reticle (MRAD)

**VDU5-25FFMD3:** MD3 reticle (MRAD)



### VUDU 3.5-18X50FFP

First focal plane • Objective lens diameter 50 mm • Single-piece: 34 mm tube • XC™ high-density glass • Tactical turrets w/ EZ Chek™ zero stop • .25 MOA or .1 MRAD adjustments • Sunshade included • parallax adjustment

**VDU3-18FFH59:** H59 reticle (MRAD)

**VDU3-18FFMD1:** MD1 reticle (MRAD)

**VDU3-18FFMD2:** MD2 reticle (MOA)

**VDU3-18SFHC1:** HC1 reticle (MOA)





HWS® NON-NIGHT VISION-COMPATIBLE

MODEL  
**EXPS2™**  
GREEN RETICLE

See page 18 for specifications.



Achieve faster target acquisition with the new easy-to-see Green reticle that is approximately 6X easier to see than red in daytime. The EXPS2-GRN also maximizes rail space with its compact size and allows for co-witnessing of iron sights. It has convenient side buttons to add a magnifier and features an adjustable, locking, quick-detach lever for easy attachment and removal.



RETICLE



HWS® NON-NIGHT VISION-COMPATIBLE

MODEL  
**XPS2™**  
GREEN RETICLE

See page 20 for specifications.



Now with an easy-to-see Green reticle, the XPS is the shortest and lightest HWS sight yet. The Green reticle is approximately 6X easier to see than red in daytime which can lead to faster target acquisition. With a single 123 lithium battery configuration, the XPS provides additional rail space, leaving more room for rear iron sights or magnifiers. Also offering water-resistant capability up to 10 feet, the XPS2™ is a great compact option for your platform.



RETICLE



PRECISION RIFLE SCOPE

MODEL  
**vudu 5-25x50FFP**

See page 43 for specifications.



Parallax Adjustment



The New Vudu 5-25 x 50 mm is ideal for the short platform rifles. At approximately 11.2 inches in length, the 5-25x is one of the shortest first focal plane rifle scopes on the market. The elevation turret includes a push/pull locking system and EOTECH's EZ Chek Zero Stop allowing for quick adjustments and return to zero. One unique advantage of the short design is that it provides the ability to attach either a clip-on night vision or thermal device in front of the scope and still allow the user to make adjustments to the device without leaving the scope.



HORUS H59

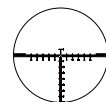

MD3@25x

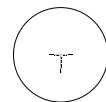

MD3@5x

First Focal Plane	Objective Lens Diameter — 50 mm	Single-Piece 34 mm tube	Illuminated Reticle	XC™ High-Density Glass	0.1 MRAD Adjustments	Sunshade included	Parallax Adjustment
-------------------	---------------------------------	-------------------------	---------------------	------------------------	----------------------	-------------------	---------------------





## FINEST FIREARMS ACCESSORIES

From their 21,000 square foot facility (17,000 main and 4,000 across the street) in Moriarty, New Mexico, Ergo Grips® develops and manufactures high performance small arms accessories to support civilian, law enforcement and military users. From innovative products like the Ergo Grip® to the F93 Pro Stock®, Ergo Grips® has expanded our product line to include a wide range of precision engineered weapon accessories.

What began as an enthusiast's hobby has grown into a vibrant firearm accessories operation.







### ERGO SURESTOP TACTICAL RAIL HAND STOP

Useful on short barrel rifles and shotguns • Can act as a hand positioning device

**4201-SS-BK:** BLK



### TACTICAL STOCK ADAPTER

Remington® 870™ • Use the Ergo Grip tactical stock adaptor to install AR-15 type stocks and pistol grips on your Remington shotguns

**4453:** BLK



### TACTICAL STOCK ADAPTER

Mossberg 500® • Use the Ergo Grip tactical stock adaptor to install AR-15 type stocks and pistol grips on your Mossberg 500/590 shotguns

**4454:** BLK



### 8 SLOT KEY MOD UMP RAIL

Use your Picatinny accessories on your KeyMod handguards with this conversion system • The outside is a Picatinny rail • The inside is the mounting system to the Key Mod handguard • Hard anodized finish on 6061 T6 Aluminum

**4764:** BLK



### KEY MOD WEDGELOK™

7-slot KeyMod slot cover 4 pack

**4330-4PK:** BK, DE, GG, OD, PNK, PUR, REB



### ERGO TEXTURED SLIM LINE RAIL COVERS

Protects rails from damage and protects shooters from rail edges. Prevents damage to skin, gear and clothing that contacts rail edges. Molded in Santoprene® to provide a low profile, rubbery grip surface for improved weapon control.

**4379:** BK, DE, OD



Ergo 18-slot low profile ladder rail covers • 3 packs • Length: 6.8 inches

**4373-3PK:** BK, DE, CB, OD, PNK, FOL



Ergo diamond plate 15 slots full rail covers • 3 pack • Rubbery grip • Molded in Santoprene®

**4365-3PK:** BK, OD



Ergo long textured rail cover Length: 6.125

**4335:** BK, OD, OD



### ERGO NEVER QUIT MAGWELL GRIP

Reconfigures the squared shape of the AR/M4 magazine well into an ergonomic and comfortable grip option.

**4965:** BK, PUR, GG, PNK, CB, OD, DE



### ERGO KEY MOD

Hand stop/barricade • Aggressive textured front for enhanced traction on barricades and obstacles

**4230-BK:** BLK



### GRIP

Fits AR15 type firearms in .223 and .308 • Integrated rear upper extension supports the web of your hand • Aggressive texture • Virtually impervious to oils and solvents

**4009:** BK, DE, OD, PUR



### TACTICAL DELUXE GRIP WITH PALM SHELF

Tactical Deluxe with Palm Shelf is the same size and shape as the Tactical Deluxe grip but has the addition of an adjustable palm shelf to support your firing hand. This grip excels on precision rifles. Ambidextrous palm swell. Adjustable palm shelf. Fits medium to large hands best.

**4055:** BK, DE, OD



### ERGO ENHANCED LOWER PARTS KIT

High quality AR-15 enhanced lower parts kit from Ergo comes with all the parts to complete your AR-15 lower with the exception of the fire control group.

**4979:** BLK



### TACTICAL DELUXE GRIP

Fits AR15 type firearms in .223 and .308 • Over molded suregrip material with heavy texture

**4045:** BK, DE, OD





### ERGO TRIRAIL FOREND

ERGO Three Rail Shotgun Forend provides Remington® 870 shooters with a tri-rail mounting platform for their forend. Constructed of 6061 T6 anodized aluminum. Adds to versatility of weapon. Will accept vertical foregrips, lights, etc. 6 1/4" Tube Length. Includes Black ERGO LowPro Rail Covers.

**4870:** BK



### ULTRA LITE™ S KEYMOD

2-piece Hand-guard, Aluminum drop-in replacement KeyMod hand guards for AR carbines. 4.9 oz, weighs less than standard military M4 plastic hand guards. 1.95" in height and 1.6" in width. KeyMod slots on both sides and bottom. Integral top MIL-STD 1913 Picatinny rail. Includes one Dark Earth ladder rail cover to protect the top rail and for shooter grip and comfort. Machined form 6061-T6 aluminum. Cerakoted Dark Earth.

**4807:** BK



### ERGO Z FLOAT RAIL™

Two piece 6061 T6 hard matte black anodized aluminum construction. Thinner profile for enhanced forward control. Easy installation without removing barrel. Black hard anodized finish.

**4805:** Weight: 8 ounces. Length: Pistol length, 4 - 1/4 in, BK

**4809:** Weight: 11.3 ounces. Length: CAR / M4 length, 7 - 3/16 inches, BK



### ULTRA LITE™ Z KEYMOD 2-PIECE HAND-GUARD

Aluminum drop-in replacement KeyMod hand guards for AR carbines. The ultralight design, 5.6 oz, weighs less than standard military M4 plastic hand guards.

**4808:** BK



### ERGO F93 PRO STOCK

Eight position collapsible stock for AR style rifles provides one of the longest length of pull on the market with a fixed cheek piece for a constant and repeatable cheek weld in any of the eight stock positions. Once the butt is locked into position, the F93 has the feel of a fixed stock without the rattling and movement shooters are used to. Includes an over molded carbine length buffer tube, standard castle nut and ambidextrous sling plate. Includes rubber-like recoil pad for enhanced comfort and secure, positive placement. Includes 2 quick detach sling attachment points, 3 web sling attachment points and 2 sling hook attachment points. 8 inches from receiver to butt plate when collapsed, 12 inches when fully extended. F93 Strike Plate available.

**4925:** BK, DE, OD, REB, PUR, GG, PB

PART NUMBER	DESCRIPTION	CALIBER	PLATFORM	SIDE	COLOR
<b>MSR PACKAGE</b>					
6123-BK	Ergo MSR package/MSR stock · Grip · Handguard	—	—	—	Black
6123-DE	Ergo MSR package/MSR stock · Grip · Handguard	—	—	—	Dark earth
<b>GRIPS®</b>					
4000-BK	Superior rhino hide texture · Suregrip material	.223	AR-15/M16	Right	Black
4000-LF-BK	Ergo grip suregrip material (with 4012 spacer) · Large frame AR	—	AR-LF	Right	Black
4005-Pink	Ergo AR-15/M16 grip kit suregrip material	.223	AR-15 type	Ambi	Pink
4009-BK	Ergo heavy texture AR/15M16 grip kit suregrip-AT	.223	AR-15 type	Ambi	Black
4009-DE	Ergo heavy texture AR/15M16 grip kit suregrip-AT	.223	AR-15 type	Ambi	Dark earth
4009-OD	Ergo heavy texture AR/15M16 grip kit suregrip-AT	.223	AR-15 type	Ambi	OD green
4009-PUR	Ergo heavy texture AR/15M16 grip kit suregrip-AT	.223	AR-15 type	Ambi	Purple
4010-BK	Superior suregrip material · AR grip	5.56 · .308	AR-15/M16/AR10	Ambi	Black
4010-DE	Superior suregrip material · AR grip	5.56 · .308	AR-15/M16/AR10	Ambi	Dark earth
4010-OD	Superior suregrip material · AR grip	5.56 · .308	AR-15/M16/AR10	Ambi	OD green
4010-PUR	Superior suregrip material · AR grip	5.56 · .308	AR-15/M16/AR10	Ambi	Purple
4010-REB	Superior suregrip material · AR grip	5.56 · .308	AR-15/M16/AR10	Ambi	Robin's egg blue
4010-GG	Superior suregrip material · AR grip	5.56 · .308	AR-15/M16/AR10	Ambi	Graphite grey
4011-BK	Superior rhino hide texture · Suregrip material	.223 · .308	AR-15/AR10 type	Ambi	Black
4011-DE	Superior rhino hide texture · Suregrip material	.223 · .308	AR-15/AR10 type	Ambi	Dark earth



PART NUMBER	DESCRIPTION	CALIBER	PLATFORM	SIDE	COLOR
4011-OD	Superior rhino hide texture · Suregrip material	.223 · .308	AR-15/AR10 type	Ambi	OD green
4014-CAMO	2 flat top AR15/AR10 grip kit suregrip		AR-15/AR10	Ambi	Camo
4015-BK	Superior rhino hide texture · Rigid material	.223	AR-15 type	Ambi	Black
4025-BK	Deluxe grip suregrip material	.223	AR-15	Ambi	Black
4025-DE	Deluxe grip suregrip material	.223	AR-15	Ambi	Dark earth
4035-BK	Ergo flat top tactical DLX grip with palm shelf-suregrip	—	AR-15/M16	Ambi	Black
4035-DE	Ergo flat top tactical DLX grip with palm shelf-suregrip	—	AR-15/M16	Ambi	Dark earth
4045-BK	Tactical deluxe grip suregrip material	5.56 · .308	AR-15/AR10	Ambi	Black
4045-DE	Tactical deluxe grip suregrip material	5.56 · .308	AR-15/AR10	Ambi	Dark earth
4045-OD	Tactical deluxe grip suregrip material	5.56 · .308	AR-15/AR10	Ambi	OD green
4055-BK	Tactical deluxe grip w/ palm shelf-suregrip	5.56 · .308	AR-15/AR10	Ambi	Black
4055-DE	Tactical deluxe grip w/ palm shelf-suregrip	5.56 · .308	AR-15/AR10	Ambi	Dark earth
4055-OD	Tactical deluxe grip w/ palm shelf-suregrip	5.56 · .308	AR-15/AR10	Ambi	OD green
4085	Fills the gap between trigger guard and the pistol grip on the AR/M4	—	AR-15/M16	—	Black
4085-6PK	Ergo grip AR-15/M16 gapper 6-pack	—	—	—	—
4092-BK	Ergo msr grip · Modern sporting rifle	—	—	—	Black
4092-DE	Ergo msr grip · Modern sporting rifle	—	—	—	Dark earth
4093-BK	Rigid polymer construction · Reduced grip angle designed for compact shooting positions and PDWs	—	—	Ambi	Black
4095-BK	Ergo A2 sto grips molded from glass filled polymer	5.56, .308	AR-15/AR10	Ambi	Black
4095-DE	Ergo A2 sto grips molded from glass filled polymer	5.56, .308	AR-15/AR10	Ambi	Dark earth
4106-BK	Ergo classic fal grip metric-suregrip	—	FAL type	—	Black
4130-BK	Ergo rigid AK grip	—	AK type	—	Black
4139-BK	Ergo classic AK grip-suregrip	—	AK type	—	Black
4139-DE	Ergo classic AK grip-suregrip	—	AK type	—	Dark earth
4139-GG	Ergo classic AK grip-suregrip	—	AK type	—	Graphite grey
4139-OD	Ergo classic AK grip-suregrip	—	AK type	—	OD green
4139-PK	Ergo classic AK grip-suregrip	—	AK type	—	Pink
4139-PUR	Ergo classic AK grip-suregrip	—	AK type	—	Purple
4141-BK	Superior suregrip material · Scar grip	5.56, .308	AR-15/AR10	Ambi	Black
4141-CB	Superior suregrip material · Scar grip	5.56, .308	AR-15/AR10	Ambi	Coyote brown
4231	Ergo KeyMod mini-max VFG · Length: 2.6" · Weight: 2.5 ounces	—	—	Ambi	Black
4234	Ergo KeyMod angled forward grip	—	—	—	—
4250-BK	Ergo grip xpress nut VFG · Fits Picatinny rails with nut/clamp bar mount	—	—	Ambi	Black
4253-BK	Ergo pop bottle vertical forward grip · Polymer	—	—	Ambi	Black
4253-DE	Ergo pop bottle vertical forward grip · Polymer	—	—	Ambi	Dark earth
4253-OD	Ergo pop bottle vertical forward grip · Polymer	—	—	Ambi	OD green
4255-BK	Ergo Xpress lever broomhandle rugged VFG	—	—	Ambi	Black
4255-DE	Ergo Xpress lever broomhandle rugged VFG	—	—	Ambi	Dark earth
4255-OD	Ergo Xpress lever broomhandle rugged VFG	—	—	Ambi	OD green
4257-BK	Ergo handguard mounted rugged VFG	—	—	Ambi	Black
4271-BK	Ergo mini-max xpress lever alu VFG · Length: 3" · Weight: 4.6 ounces	—	—	Ambi	Black
4510-BK	Ergo handgun grip · XTR 1911 grip square bottom hard rubber	—	Model 1911	Ambi	Black
4511-BK	Ergo handgun grip · XTR 1911 grip square bottom hard rubber	—	Model 1911	Ambi	Black
4511-DE	Ergo handgun grip · XTR 1911 grip square bottom hard rubber	—	Model 1911	Ambi	Dark earth
4511-OD	Ergo handgun grip · XTR 1911 grip square bottom hard rubber	—	Model 1911	Ambi	OD green
4520-BK	Ergo handgun grip · XTRO officer's grip tapered bottom hard rubber	—	Model 1911	Ambi	Black







PART NUMBER	DESCRIPTION	CALIBER	PLATFORM	SIDE	COLOR
4523-BK	Ergo handgun grip · Warrior suregrip 1911	—	Model 1911	Ambi	Black
4523-DE	Ergo handgun grip · Warrior suregrip 1911	—	Model 1911	Ambi	Dark earth
4540-BK	Ergo handgun grip · XTR grip hard rubber	—	Beretta 92/M9	Ambi	Black
4540-DE	Ergo handgun grip · XTR grip hard rubber	—	Beretta 92/M9	Ambi	Dark earth
4580-BK	Ergo handgun grip · Ruger Mark 2 grip	—	Ruger Mark 2	Ambi	Black
4580-PK	Ergo handgun grip · Ruger Mark 2 grip	—	Ruger Mark 2	Ambi	Pink
4580-BL	Ergo handgun grip · Ruger Mark 2 grip	—	Ruger Mark 2	Ambi	Blue
4580-RD	Ergo handgun grip · Ruger Mark 2 grip	—	Ruger Mark 2	Ambi	Red
4581-SWJ	Ergo handgun grip · Delta grip for J frame revolvers	—	S&W J Frame	Ambi	Black
4583-RUG-BK	Ergo handgun grip · Delta grip forxframe revolvers	—	Ruger LCR/LCR	Ambi	Black
5000	Ergo mast system for small frame glocks fits 9 mm	40	—	—	Black
5001	Ergo mast system for large frame glocks fits 10 mm	45	—	—	Black
5002	Ergo mast system base	—	—	—	Black
5003	Ergo mast system for small frame glocks fits 9 mm with base	40	—	—	Black
5004	Ergo mast system for large frame glocks fits 10 mm with base	45	—	—	Black
5005	Ergo mast system for glocks pack: 1	40, 45	—	—	Black

#### ERGO® AR HANDGUARDS

4805	Z-rail free float pistol length AR rail system	4-1/4"		8 oz	Black
4807-BK	KeyMod ultra-lite slim 2-piece handguard replacement	6.625"Lx1.95"Hx1.6"W		4.9 oz	Black
4808-BK	KeyMod ultra-lite 2-piece handguard replacement	6.625"Lx2.325"Hx1.6"W		5.6 oz	Black
PART NUMBER	DESCRIPTION	LENGTH		WEIGHT	COLOR
4809	Z-rail free float AR-15/M-16 rail system carbine length	7-3/16"		11.3 oz	Black
4811-P	Z rail AR-15/M-16 handguard replacement rail system w/ piston cut	6-5/8"		9.1 oz	Black
4813-OS	Z-rail free float AR-15/M-16 rail system overshoot	9.2"		12.2 oz	Black
4813-Spectre	Z-rail free float AR-15/M-16 fail system spectre length	9.2"		15 oz	Black
4817-12	Modular KeyMod rail system (1pc)	1.8" inside diam. 12" long		11 oz	Black
4817-15	Modular KeyMod rail system (1pc)	1.8" inside diam. 15" long		14 oz	Black
4818-12	Modular KeyMod rail system (1pc)	1.8" inside diam. 12" long		11 oz	Black
4818-15	Modular KeyMod rail system (1pc)	1.8" inside diam. 15" long		14 oz	Black
4819-12	Superlite modular KeyMod rail system (1pc)	1.35" inside diam. 12" long		9.2 oz	Black
4819-15	Superlite modular KeyMod rail system (1pc)	1.35" inside diam. 15" long		10.6 oz	Black
4820-12	Superlite modular KeyMod rail system (1pc)	1.35" inside diam. 12" long		9.2 oz	Black
4820-15	Superlite modular KeyMod rail system (1pc)	1.35" inside diam. 15" long		10.6 oz	Black
4824-BK	Ergo MSR handguard lightweight 2 piece handguard replacement	—		2.6 oz	Black
4824-DE	Ergo MSR handguard lightweight 2 piece handguard replacement	—		2.6 oz	Black
4850	M-4 4 rail	5-13/16"		8.7 oz	Black

PART NUMBER	DESCRIPTION	SLOT	PACKED	COLOR
-------------	-------------	------	--------	-------

#### ERGO® RAIL COVERS

KEYMOD™ RAIL COVERS				
4237	KeyMod forward rail	—	—	Black
4238	Ergo KeyMod Mossberg tri rail · KeyMod rails at 3, 6, and 9 o'clock	—	—	Black
4241-BK	Ergo short KeyMod Mossberg tri rail	—	—	Black
4331-3PK-BK	Rigid polymer EZ mount KeyMod slot covers each piece is 1.5" in length	—	3 pk	Black
4330-3PK-RWB	Ergo KeyMod wedge lok rail covers	—	—	Red, white and blue
4330-4PK-BK	Ergo KeyMod wedge lok rail covers	7 slot	4 pk	Black
4330-4PK-DE	Ergo KeyMod wedge lok rail covers	7 slot	4 pk	Dark earth
4330-4PK-GG	Ergo KeyMod wedge lok rail covers	7 slot	4 pk	Graphite grey



PART NUMBER	DESCRIPTION	SLOT	PACKED	COLOR
4330-4PK-OD	Ergo KeyMod wedge lok rail covers	7 slot	4 pk	OD green
4330-4PK-PK	Ergo KeyMod wedge lok rail covers	7 slot	4 pk	Pink
4330-4PK-PUR	Ergo KeyMod wedge lok rail covers	7 slot	4 pk	Purple
4330-4PK-REB	Ergo KeyMod wedge lok rail covers	7 slot	4 pk	Robin's egg blue
4330-4PK-ERGO-BK	Ergo KeyMod wedge lok (Ergo logo) rail covers	7 slot	4 pk	Black
4330-4PK-ERGO-DE	Ergo KeyMod wedge lok (Ergo logo) rail covers	7 slot	4 pk	—
4332-4PK-ERGO-BK	Ergo M-LOK (Ergo logo) rail cover	7 slot	4 pk	Black
4332-4PK-ERGO-DE	Ergo M-LOK (Ergo logo) rail cover	7 slot	4 pk	Dark earth
4330-4PK-FLAG-BK	Ergo KeyMod wedge lok (american flag) rail covers	7 slot	4 pk	Black
4330-4PK-FLAG-DE	Ergo KeyMod wedge lok (american flag) rail covers	7 slot	4 pk	Dark earth
4332-4PK-FLAG-BK	Ergo M-LOK (american flag) rail cover	7 slot	4 pk	Black
4332-4PK-FLAG-DE	Ergo M-LOK (american flag) rail cover	7 slot	4 pk	Dark earth
4373-3PK-RD	Ergo 18-slot ladder lowpro rail covers	18 slot	4 pk	Red
4373-3PK-RWB	Ergo 18-slot ladder lowpro rail covers 1 each in red, white, and blue	18 slot	3 pk	Red, white, and blue
<b>M-LOK RAIL COVERS</b>				
4332-4PK-BK	Ergo M-LOK rail cover · 6.25" long and 0.625" wide	—	4 pk	Black
4332-4PK-DE	Ergo M-LOK rail cover · 6.25" long and 0.625" wide	—	4 pk	Dark earth
4332-4PK-GG	Ergo M-LOK rail cover · 6.25" long and 0.625" wide	—	4 pk	Graphite grey
4332-4PK-OD	Ergo M-LOK rail cover · 6.25" long and 0.625" wide	—	4 pk	OD green
4332-4PK-PK	Ergo M-LOK rail cover · 6.25" long and 0.625" wide	—	4 pk	Pink
4332-4PK-PUR	Ergo M-LOK rail cover · 6.25" long and 0.625" wide	—	4 pk	Purple
4332-4PK-REB	Ergo M-LOK rail cover · 6.25" long and 0.625" wide	—	4 pk	Robin's egg blue
<b>FULL LONG TEXTURED RAIL COVERS</b>				
4335-BK	Ergo full long textured rail cover · Length: 6.125" long	15 slot	2 pk	Black
4335-DE	Ergo full long textured rail cover · Length: 6.125" long	15 slot	2 pk	Dark earth
4335-OD	Ergo full long textured rail cover · Length: 6.125" long	15 slot	2 pk	OD-green
<b>GRAPHIC FULL RAIL COVERS</b>				
4340-POW	Ergo graphic full rail cover 2PC set-POW/MIA	—	2 pk	—
4340-2NDAMEND	Ergo graphic full rail cover 2PC set-2nd amendment	—	—	—
4340-CAMO	Ergo graphic full rail cover 2PC set-camo · compatible with Ergo tri rail, shotgun forends #4870, #4865-short, and #4865	—	2 pk	Camouflage
4340-SHERIFF	Ergo graphic full rail cover 2PC set-sheriff	—	2 pk	Special
4340-FED	Ergo graphic full rail cover 2PC set-federal agent	—	2 pk	Special
4340-ERGOGrip	Ergo graphic full rail cover 2PC set-Ergo Grip	—	2 pk	Special
4340-INFIDEL	Ergo graphic full rail cover 2PC set-infidel	—	2 pk	Special
4340-MOLONLABE	Ergo graphic full rail cover 2PC set-molon labe	—	2 pk	Special
4341-POLICE	Ergo graphic rail cover set-police	—	—	Special
4360-3PK-BK	Ergo full-short rail covers	5 slot	3 pk	Black
4361-3PK-BK	Ergo full-medium rail covers	10 slot	3 pk	Black
4362-3PK-BK	Ergo full-long rail covers	15 slot	3 pk	Black
<b>DIAMOND PLATE FULL LONG TEXTURED RAIL COVERS</b>				
4365-3PK-BK	Ergo diamond plate full-long rail covers · Molded in Santoprene with a distinct diamond plate relief pattern	15 slot	3 pk	Black
4365-3PK-DE	Ergo diamond plate full-long rail covers · Molded in Santoprene with a distinct diamond plate relief pattern	15 slot	3 pk	Dark earth
4365-3PK-OD	Ergo diamond plate full-long rail covers · Molded in Santoprene with a distinct diamond plate relief pattern	15 slot	3 pk	OD green





PART NUMBER	DESCRIPTION	SLOT	PACKED	COLOR
<b>SLIM LINE RAIL COVERS</b>				
4369-3PK-BK	Ergo slim line rail cover	15 slot	3 pk	Black
4379-BK	Ergo textured slim line lowpro rail covers	18 slot	3 pk	Black
4379-DE	Ergo textured slim line lowpro rail covers	18 slot	3 pk	Dark earth
4379-OD	Ergo textured slim line lowpro rail covers	18 slot	3 pk	OD green
<b>LADDER LOWPRO RAIL COVERS</b>				
4373-3PK-BK	Ergo ladder lowpro rail covers · Molded in Santoprene	18 slot	3 pk	Black
4373-3PK-DE	Ergo ladder lowpro rail covers · Molded in Santoprene	18 slot	3 pk	Dark earth
4373-3PK-CB	Ergo ladder lowpro rail covers · Molded in Santoprene	18 slot	3 pk	Coyote brown
4373-3PK-OD	Ergo ladder lowpro rail covers · Molded in Santoprene	18 slot	3 pk	OD green
4373-3PK-Pink	Ergo ladder lowpro rail covers · Molded in Santoprene	18 slot	3 pk	Pink
4373-3PK-Foliage	Ergo ladder lowpro rail covers	18 slot	3 pk	Foliage green
4376-3PK-BK	Ergo ladder lowpro rail covers	25 slot	3 pk	Black
4376-3PK-DE	Ergo ladder lowpro rail covers	25 slot	3 pk	Dark earth
4376-3PK-OD	Ergo ladder lowpro rail covers	25 slot	3 pk	OD green
4378-3PK-BK	Ergo ladder lowpro rail covers · Constructed of Santoprene	7 slot	3 pk	Black
4378-3PK-DE	Ergo ladder lowpro rail covers	7 slot	3 pk	Dark earth
4378-3PK-OD	Ergo ladder lowpro rail covers	7 slot	3 pk	OD green
<b>LOWPRO PICATINNY RAIL COVERS</b>				
4380-BK	Wire loom, molded in Santoprene · Compatible with Ergo tri rail shotgun forends #4870, #4865-short and #4865	5 slot	—	Black
4380-DE	Wire loom, molded in Santoprene · Compatible with Ergo tri rail shotgun forends #4870, #4865-short and #4865	5 slot	—	Dark earth

PART NUMBER	DESCRIPTION	OVERALL LENGTH	HOLE SPACING (IN)	SLOT
-------------	-------------	----------------	-------------------	------

## ERGO® UNIVERSAL MOUNTING PLATFORMS & RAIL SYSTEMS

### SCOPE MOUNTS & RAILS

4262	Ergo Xpress lever Picatinny mount · Increase rail height by .75"	1.5"	—	—
4290	Ergo Xpress nut bipod mount · Constructed of 6061T6 anodized aluminum	—	—	—
4291	Ergo Xpress lever bipod mount · Constructed of 6061T6 anodized aluminum	—	—	—
4293-BK	Ergo slide mount sling loop · BLK	—	—	—
4295	Ergo 1.5" slide mount w/ sling stud · Includes installed sling swivel stud	—	—	—
4296	Ergo 0.75" slide mount w/ sling stud · Includes installed sling swivel stud	—	—	—
4298-BK	Ergo HK slide mount sling hook base · BLK	—	—	—
4366-KT-BK	Ergo tactical light switch mount kit · Molded in Santoprene · BLK	—	—	—
4366-KT-DE	Ergo tactical light switch mount kit · Molded in Santoprene · Dark earth	—	—	—
4750	Polymer M1913 rail (1 mounting hole, 1 slot w/ hardware)	2.17"	.400 - .875	5
4751	Polymer M1913 rail (1 mounting hole, 1 slot w/ hardware)	4.155"	1.100 - 2.00	10
4752	5 slot .400 aluminum U.M.P. M1913 Picatinny rail (2 mounting holes)	2.165"	0.7	5
4753	15 slot (6")x.400 aluminum U.M.P. M1913 Picatinny (2 mounting holes & 1 slot)	6.13"	2.250, 3.750 - 4.140	15
4754	.400 aluminum U.M.P. M1913 Picatinny rail w/ Ergo rail covers (1 mounting hole & 1 slot). Will fit Savage 338 lapua 110BA stock	4.155"	1.100 - 2.100	10
4755	.400 aluminum U.M.P. M1913 Picatinny rail w/ radiused adapter	4.155"	1.100 - 2.100	10
4756-6	Polymer M1913 Picatinny rail · 6 mounting holes	—	—	14
4757	.400" aluminum U.M.P. M1913 Picatinny blank (no holes)	11.875"	No holes	29
4760	.400 ultra lite aluminum U.M.P. M1913 Picatinny rail · 2 mounting holes	2"	.700	5
4761	.400 ultra lite aluminum U.M.P. M1913 Picatinny rail w/ Ergo rail covers (1 mounting hole & 1 slot)	4"	1.31–2.66	10
4762	.400 ultra lite aluminum U.M.P. M1913 Picatinny (2 mounting holes & 1 slot)	6"	2.37–3.05 / 4.74–5.42	15
4763-BK	KeyMod aluminum UMP Picatinny rail (2 mounting holes) · BLK	—	—	5
4764-BK	KeyMod aluminum UMP Picatinny rail (2 mounting holes) · BLK	—	—	8

The above mentioned information is subject to change without notice.  
Due to governmental regulations, the configurations may be adapted accordingly.



Part Number	Description	Overall Length	Hole Spacing (in)	Slot
4765-BK	KeyMod aluminum UMP Picatinny rail (2 mounting holes) · BLK	—	—	10
4766-BK	Extended KeyMod aluminum UMP Picatinny rail (2 mounting holes) · BLK	—	—	5
Mounts & Rails Accessories				
4201-SS-BK	Ergo surestop tactical rail hand stop · BLK	—	—	—
4931	Ergo pictool assembly/disassembly tool · Polymer · Assorted colors	—	—	—
4232-BK	QD KeyMod sling mount · BLK	—	—	—
4239-BK	KeyMod bipod mount · BLK	—	—	—
Rail Systems				
4817-9-BK	Modular KeyMod rail system (1pc) 1.8" inside diam. 9" long · BLK	9	—	18
4818-9-BK	Modular M-LOK rail system (1pc) 1.8" inside diam. 9" long · BLK	9"	—	18
4819-15-DE	SuperLite modular KeyMod rail system (1pc) 1.37" interior diameter tube · Dark earth	15"	—	—
4819-7	SuperLite modular KeyMod rail system (1pc) 1.37" interior diameter tube · BLK	7"	—	—
4819-9-BK	SuperLite modular KeyMod rail system (1pc) 1.37" interior diameter tube · BLK	9"	—	—
4820-15-DE	SuperLite modular M-LOK rail system (1pc) 1.37" interior diameter tube · Dark earth	15"	—	—
4820-7-BK	SuperLite modular M-LOK rail system (1pc) 1.37" interior diameter tube · BLK	7"	—	—
4820-9-BK	SuperLite modular M-LOK rail system (1pc) 1.37" interior diameter tube · BLK	9"	—	—
Ergo F93 Pro Stock/Stock Accessories				
Slings				
4974	Ergo single point bungee sling with mash hook	—	—	—
Sling Attachments				
4969-MOSS	Ergo Mossberg 500/590 sling loop ambidextrous · BLK	—	—	—
4970	Double loop sling plate	—	—	—
4972-REM	Ergo Remington 870 sling loop ambidextrous · BLK	—	—	—
Part Number	Description	Platform	Color	
Stocks & Forends				
4865	Ergo standard length · Forend: 6.625" inner tube length (includes lowpro rail covers)	Mossberg 500/590	Black	
4865-Short	Ergo Short length · Forend: 5.375" inner tube length (includes Ergo rail covers)	Mossberg 500/590	Black	
4870	Ergo Remington 870 forend (Includes Ergo rail covers)	Remington 870	Black	
4872	Ergo standard M-LOK forend · 6 15/16" length	Mossberg 500/590	Black	
4921-BK	Ergo MSR adjustable stock for mil-spec tubes	—	Black	
4921-DE	Ergo MSR adjustable stock for mil-spec tubes	—	Dark earth	
4924-BK	Ergo F93 · Adjustable pro-stock · 8 stock positions	AR-10 (large frame)	Black	
4924-DE	Ergo F93 · Adjustable pro-stock · 8 stock positions	AR-10 (large frame)	Dark earth	
4924-OD	Ergo F93 · Adjustable pro-stock · 8 stock positions	AR-10 (large frame)	OD green	
4924-PB	Ergo F93 · Adjustable pro-stock · 8 stock positions	AR-10 (large frame)	Pink/black	
4924-PUR	Ergo F93 · Adjustable pro-stock · 8 stock positions	AR-10 (large frame)	Purple	
4924-REB	Ergo F93 · Adjustable pro-stock · 8 stock positions	AR-10 (large frame)	Robin's egg blue	
4924-GG	Ergo F93 · Adjustable pro-stock · 8 stock positions	AR-10 (large frame)	Graphite grey	
4925-BK	Ergo F93 · Adjustable pro-stock · 8 stock positions	AR-15/M16	Black	
4925-DE	Ergo F93 · Adjustable pro-stock · 8 stock positions	AR-15/M16	Black	
4925-OD	Ergo F93 · Adjustable pro-stock · 8 stock positions	AR-15/M16	OD green	
4925-REB	Ergo F93 · Adjustable pro-stock · 8 stock positions	AR-15/M16	Robin's egg blue	
4925-PUR	Ergo F93 · Adjustable pro-stock · 8 stock positions	AR-15/M16	Purple	
4925-GG	Ergo F93 · Adjustable pro-stock · 8 stock positions	AR-15/M16	Graphite grey	
4925-PB	Ergo F93 · Adjustable pro-stock · 8 stock positions	AR-15/M16	Pink, black	
4960	Action spring, carbine	—	—	







PART NUMBER	DESCRIPTION	PLATFORM	COLOR
RECOIL PADS & STOCK ACCESSORIES & TOOLS			
4981-BK	Pro stock F93 butt pad	—	Black
4980	Pro stock F93 strike plate	—	—
4959	CAR stock wrench	AR-15/M16	—
PART NUMBER	DESCRIPTION	FITS MAGAZINES	COLOR
ACCESSORIES			
4230-BK	Ergo KeyMod hand stop/barricade stop	—	Black
4240	Ergo enhanced machined aluminum trigger guard	—	—
4453	Tactical stock adapter Remington 870	Remington 870	Black
4454	Tactical stock adapter Mossberg 500	Mossberg 500	Black
4555	Ergo grip ITS front tabs (set of 3)	—	Black
4821	.750 low profile gas block · Weighs 2 oz	—	Black
4822	.750 low profile adjustable gas block · Weighs 2 oz	—	Black
4823	AR 15/M4 gas tube-stainless steel-carbine length	—	Stainless
4930-KEYRING-AC	Mini magloader keyring	.22 button mags	Assorted colors
4930-KEYRING-BK	Mini magloader keyring	.22 button mags	Black
4932	Ergo 9 mm spacer for pistol caliber carbines	—	Black
4933-A2-BK	Ergo A2 pistol grip cavity plug	Standard A2 grip	Black
4935	Ergo A2 grip plug	—	Black
4965-BK	Ergo never quit magwell grip · Santoprene construction	AR-15/M16/M4	Black
4965-DE	Ergo never quit magwell grip · Santoprene construction	AR-15/M16/M4	Dark earth
4965-GG	Ergo never quit magwell grip · Santoprene construction	AR-15/M16/M4	Graphite grey
4965-OD	Ergo never quit magwell grip · Santoprene construction	AR-15/M16/M4	OD green
4965-PUR	Ergo never quit magwell grip · Santoprene construction	AR-15/M16/M4	Purple
4965-CB	Ergo never quit magwell grip · Santoprene construction	AR-15/M16/M4	Coyote brown
4965-Pink	Ergo never quit magwell grip · Santoprene construction	AR-15/M16/M4	Pink
4965-REB	Ergo never quit magwell grip · Santoprene construction	AR-15/M16/M4	Robin's egg blue
4961	Buffer assembly · Carbine	—	—
4963	Shotgun forend removal tool	—	Black
4971	Ergo castle nut	—	—
4979-DE	Ergo AR-15 enhanced lower parts kit w/o fire control group w/ grip	—	Dark earth
4984-3PK-OR	Ergo safety chamber flag 3 pack	—	Orange
4984-3PK-YL	Ergo safety chamber flag 3 pack	—	Yellow
4985-2PK-OR	Ergo shotgun safety chamber flag 12-16-20 ga	—	Orange
4985-2PK-YL	Ergo shotgun safety chamber flag 12-16-20 ga	—	Yellow
4986-3PK-OR	Ergo pistol safety chamber flag 3 pack	—	Orange
4986-3PK-YL	Ergo pistol safety chamber flag 3 pack	—	Yellow
4988	Ergo AR-wedge	—	Orange
4989	Ergo block for AR-10 · Weight: 7 oz · 6-1/8" tall x2" long (at the base) x 4-1/4" wide (at the base) · 1/4" mounting holes	SR-25 pattern	Black
4991	Ergo AR-15 enhanced lower parts kit w/o fire control group & grip	—	—
4992	Ergo AR stainless steel anti-walk pin set-2 pack	—	—
4996	Spikes block for AR-15 · Weight: 4.3 oz · 6 1/8" tall x 4 5/16" long (at the base) x2" wide (at the base) · 1/4" mounting holes	—	Black
5002-RD	Ergo armorers block base	—	Red
5006	Ergo armorers block for 1911	—	Black
5007	Ergo armorers block for 1911 w/ base	—	Black
5008	Ergo armorers block for Sig P320	—	—
5009	Ergo armorers block for Sig P320 w/ base	—	—







# **GEISSELE<sup>®</sup>** **AUTOMATICS**

## **PERFORMANCE AND RELIABILITY**

The Geissele<sup>®</sup> Mission, to prove, every day, that the Golden Rule works: "Do to others as you would have them do to you" Luke 6:31. "We Manufacture Confidence". Geissele Automatics was established in 2004 as a manufacturer of trigger mechanisms for the AR-15 rifle. Our first trigger, the Hi-Speed National Match, was designed by our Founder, Bill Geissele<sup>®</sup>, for CMP and NRA Hi-Power Rifle competition.

A derivative of the SSF trigger was developed to meet the needs of law enforcement and civilians who do not need select-fire capability. This trigger, the Super Semi-Automatic (SSA,) combines stellar performance with the safety, reliability and forgiveness for which 2 stage triggers are known.





## SUPER TRICON (SUPER T)

Type: 2 stage, 1<sup>st</sup> stage • Weight: 2.5 lbs, 2<sup>nd</sup> stage • Weight: 2.0 lbs • Total pull weight: 4.5 lbs • Non adjustable • Recommended use: Law enforcement, home defense, hunting • Pin size: Mil-Spec

**05-230:** BLK



## SUPER SEMI-AUTOMATIC ENHANCED (SSA-E)

Type: 2 stage, 1<sup>st</sup> stage • Weight: 2.3 lbs, 2<sup>nd</sup> stage • Weight: 1.2 lbs • Total pull weight: 3.5 lbs • Non adjustable • Recommended use: target shooting, precision shooting • Pin size: Mil-Spec

**05-160:** BLK



## SUPER SELECT-FIRE (SSF®)

For M4 carbine, type: 2 stage (single stage in full auto), 1<sup>st</sup> stage • Weight: 2.5 lbs, 2<sup>nd</sup> stage • Weight: 2.0 lbs • Total pull weight: 4.5 lbs • Full auto • Mode: 6.0lbs • Pull weight • Non adjustable • Recommended use: law enforcement, military • Pin size: Mil-Spec

**05-102:** BLK



## SUPER SEMI-AUTOMATIC (SSA®)

Type: 2 stage, 1<sup>st</sup> stage • Weight: 2.5 lbs, 2<sup>nd</sup> stage • Weight: 2.0 lbs • Total pull weight: 4.5 lbs • Non adjustable • Recommended use: Law enforcement, home defense, hunting • Pin size: Mil-Spec

**05-101:** BLK



## SUPER DYNAMIC 3-GUN SD-3G

Type: single stage, 1<sup>st</sup> stage • Weight: 4.0 lbs, 2<sup>nd</sup> stage • Weight: N/A • Total pull weight: 4.0 lbs • 3.25 lbs. or 4.0 lbs depending on spring • Non adjustable • Recommended use: 3 gun • Pin size: Mil-Spec

**05-166:** BLK



## SUPER DYNAMIC-ENHANCED (SD-E)

Type: 2 stage, 1<sup>st</sup> stage • Weight: 2.3 lbs, 2<sup>nd</sup> stage • Weight: 1.2 lbs • Total pull weight: 3.5 lbs • Non adjustable • Recommended use: target shooting, precision shooting • Pin size: Mil-Spec

**05-167:** BLK



## SUPER SCAR

For FN 16 and 17, type: 2 stage, 1<sup>st</sup> stage • Weight: 2.5 lbs, 2<sup>nd</sup> stage • Weight: 1.5 lbs • Total pull weight: 4.0 lbs • Non adjustable • Recommended use: Law enforcement, home defense, hunting • Pin size: Mil-Spec

**05-157:** BLK



## SUPER DYNAMIC -COMBAT (SD-C)

Type: 2 stage, 1<sup>st</sup> stage • Weight: 2.5 lbs, 2<sup>nd</sup> stage • Weight: 2.0 lbs • Total pull weight: 4.5 lbs • Non adjustable • Recommended use: law enforcement, home defense, hunting • Pin size: Mil-Spec

**05-165:** BLK



## HI-SPEED DMR

1<sup>st</sup> stage: 2.5 - 3.6 lbs • 2<sup>nd</sup> stage: 0.5 - 1.5 lbs • Total weight: 3.0 - 5.1 lbs

**05-129:** BLK





## SUPER MCX SSA

The Super MCX SSA was designed as a high performance, combat inspired two stage trigger. 4.5 lbs · Non-adjustable · Two stage trigger that provides the shooter with precise and accurate trigger control

**05-657:** Geissele curve trigger bow

**05-658:** M4 curve trigger bow

**05-659:** Super dynamic flat trigger bow



## SUPER APC9/45

Super APC9/45 trigger for the B&T APC9 and APC45 · With the world renowned quality and precision that Geissele is known for you can finally have an exemplary trigger upgrade for your B&T APC9 or APC 45

**05-685:** BLK



## SUPER 700

Super 700, 1 or 2 stage (for Remington 700, and R700 compatible actions)

**05-685:** 2 stage · Bronze

**05-733:** Single stage · Bronze



## 13" SUPER MODULAR RAIL MK8

Height: 2.3" · Length: 13" · Inner diameter: 1.35" · Outer diameter/distance across quadrants: 2,11" · Installed weight (w/ hardware): 10.6 oz

**05-285B:** BLK

**05-285S:** FDE



## 15" SUPER MODULAR RAIL MK8

Height: 2.3" · Length: 15" · Inner diameter: 1.35" · Outer diameter/distance across quadrants: 2,11" · Installed weight (w/ hardware): 14.7 oz

**05-286B:** BLK

**05-286S:** FDE



## SUPER MODULAR MK14

The MK14 super modular rail offers a smaller diameter and overall height, creating a slimmer package

**05-622S:** 7" super modular rail MK14 M-LOK™ · DDC (dessert dirt color)

**05-578S:** 9.5" super modular rail MK14, M-LOK™ · DDC (dessert dirt color)

**05-573S:** 13" super modular rail MK14 M-LOK™ · DDC (dessert dirt color)

**05-575S:** 15" super modular rail MK14 M-LOK™ · DDC (dessert dirt color)



## SUPER MODULAR MK13

The MK13 super modular rail offers a smaller diameter and overall height, creating a slimmer package

**05-579S:** 7" super modular rail MK13 M-LOK™ · DDC (dessert dirt color)

**05-577S:** 9.5" super modular rail MK13 M-LOK™ · DDC (dessert dirt color)

**05-559S:** 13" super modular rail MK13 M-LOK™ · DDC (dessert dirt color)

**05-576S:** 15" super modular rail MK13 M-LOK™ · DDC (dessert dirt color)



## 9.5" SUPER MODULAR RAIL MK8

Height: 2.3" · Length: 9" · Inner diameter: 1.35" · Outer diameter/distance across quadrants: 2,11" · Installed weight (w/ hardware): 8.7 oz

**05-284B:** BLK

**05-284S:** FDE



## 7" SUPER MODULAR RAIL MK8

Height: 2.3" · Length: 7" · Inner diameter: 1.35" · Outer diameter/distance across quadrants: 2,11" · Installed weight (w/ hardware): 8.7 oz

**05-363B:** BLK

**05-363S:** FDE



## SUPER PRECISION® VORTEX

SOPMOD certified Vortex · Super precision scope mount · Specifically made to be used with vortex 1-6 scopesS 30 mm for AR-15 platform

**05-329B:** BLK



## SUPER PRECISION®

Super precision 30 mm hyper extended for AR-15/M4 platform

**05-374B:** BLK







## AIRBORNE CHARGING HANDLE

The ambidextrous ACH is 3D machined from a solid block of aircraft grade 7075-T6 aluminum • 5.56 • DDC

**05-497S:** DDC (dessert dirt color)



## MCX SUPER CHARGING HANDLE

The MCX super charging handle (SCH<sup>®</sup>) is 3D machined from a solid block of aircraft grade 7075-T6 aluminum. Its ambidextrous design allows for seamless operation from either side of the weapon

**05-635B:** BLK

**05-635S:** DDC



## SUPER PRECISION<sup>®</sup> AIMPOINT<sup>®</sup> PRO

The super precision PRO mounts are precision machined from a single piece of 7075-T6 high strength aluminum

**05-625B:** BLK

**05-625S:** FDE



## SUPER PRECISION<sup>®</sup> COMPM4 SERIES OPTIC MOUNT

The super precision Comp M4 mounts are precision machined from a single piece of 7075-T6 high strength aluminum

**05-718B:** BLK

**05-635S:** DDC



## SUPER PRECISION<sup>®</sup> - T1 SERIES OPTIC MOUNTS

Super precision APT1 (1.93" height) • Optimized for Aimpoint T1 & T1 patterned optics • DDC

**05-543S:** DDC (dessert dirt color)

**05-544S:** Super precision MRO (1.93" height) • Optimized for Trijicon MRO • DDC (dessert dirt color)

**05-549S:** Super precision 30 mm 2.04" • DDC (dessert dirt color)

### PART NUM DESCRIPTION

### WEIGHT

#### TRIGGERS

05-123	Large pin super semi-automatic (SSA) • 2 stage	2,0 lbs
05-125	Super select-fire (SSF) for HK416 • 2 stage	4.5 lbs and 5.5 lbs
05-145	Geissele 2-stage (G2S) • 2 stage	4.5 lbs
05-150	Hi-Speed national match trigger set • Large pin	—
05-152	Super 3 Gun (S3G) • Single stage	4.0 lbs
05-171	Large pin super semi-automatic enhanced (SSA-E) • 2-stage	3,5 lbs
05-174	Large pin super 3 gun (S3G) • Single stage • Total pull	4.5 lbs
05-219	HK MR 7.62 • 2-stage	4,5 lbs
05-220	HK MR 5.56 • 2-stage	4,5 lbs
05-267	Super Sabra (for IWI tavor rifles) • 2-stage	5.5 or 7.5 lbs
05-328	Super Sabra lightning bow trigger (for IWI tavor rifles) is precision machined from precipitation hardened 17-4	—
05-400	Super Speed Precision (SSP) M4 curved bow • Single stage trigger • Ultra short trigger pull • Ultra short reset	3.5 lbs or 4.5 lbs
05-483	Super Speed Precision (SSP) dynamic flat bow • Single stage trigger • Ultra short trigger pull • Ultra short reset	3.5 lbs or 4.5 lbs

### PART NUM DESCRIPTION

### LENGTH (IN)

#### MODULAR RAILS

05-190B	10.5" super modular rail HK-black • Note: includes 3 M1913 Picatinny accessory rail sections	10.3"
05-191B	14.5" super modular rail HK-black • Note: includes 3 M1913 Picatinny accessory rail sections	14.50"
05-278B	13" SMR MK4-M-LOK blk • Height: 2.3" • ID: 1.35" • OD/DAQ: 2.11" • Weight: 11.0 oz • Installed weight (w/ hardware): 12.9 oz	13"
05-283B	9.5" SMR MK4-M-LOK blk • Height: 2.3" • ID: 1.35" • OD/DAQ: 2.11" • Weight: 9.3 oz • Installed weight (w/ hardware): 11.2 oz	9.5"



## PART NUM DESCRIPTION

### HANDLES

05-313B	Super charging handle (SCH) · Black, is 3D machined from a solid block of aircraft grade 7075-T6 aluminum
05-497B	Airborne charging handle (ACH) · 5.56 black, the ambidextrous ACH is 3D machined from a solid block of aircraft grade 7075-T6 aluminum
05-476B	Super charging handle (SCH) · 7.62 is 3D machined from a solid block of aircraft grade 7075-T6 aluminum

### MOUNT

05-730B	Super precision vanguard mount · 34 mm · Black
05-730S	Super precision vanguard mount · 34 mm · DDC

### ACCESSORIES

02-313	Fitting pin is designed to assist with trigger installations
04-246	Super 42 · Tungsten buffer weight · 1 tungsten weight to add over all weight to your buffer setup
05-231	Super gas block the bore of the SGB is machined to closely fit around .750" diameter
05-231N	Super gas block the bore of the SGB is machined to closely fit around .750" diameter
05-299	Lead weight side insert (each)-N/A, additional lead weight bars are available which can be slid behind the 3 and 9 o'clock Picatinny rail positions
05-314	AR-15/M4 reaction block (Mil-Spec buffer tube only), reaction block at the 12, 3, 6 and 9 o'clock positions
05-495	Super 42, braided wire buffer & spring combo was designed to improve the function and reliability of your AR-15 pattern rifle
15-193	AR-15/M4 super reaction rod
08-133	Geissele Mil-Spec lower parts kit with grip (less trigger with grip)
08-134	Geissele Mil-Spec lower parts kit (less trigger, no grip)
08-153	Maritime bolt catch, AR-15 reaction rod, work with any lower receiver designed to accept a Mil-Spec M16/M4 carbine bolt catch
10-169	AR-15, the AR-15/M4 reaction rod makes the removal and installation of barrels, flash hiders, gas blocks and hand guards much easier and simpler
10-225	Roll pin tool for gas block, hold a 0.0078" diameter, this tool is designed to securely hold a 0.078" diameter roll pin to start the pin installation in a gas block
10-247	AR10/SR25 reaction rod, makes the removal and installation of barrels, flash hiders, gas blocks and hand guards much easier and simpler
10-259	5.56 suppressor alignment gage (SAG), is a precision gage used to verify the alignment of a suppressor to the bore of a firearm barrel
10-260	7.62 suppressor alignment gage (SAG), is a precision gage used to verify the alignment of a suppressor to the bore of a firearm barrel
08-162B	Premium Mil-Spec buffer tube, 7075-T6, AR-15/M4 - Black
08-162S	Premium Mil-Spec buffer tube, 7075-T6, AR-15/M4 - DDC
08-163B	Premium Mil-Spec buffer tube assembly with Super 42, H1, 7075-T6, AR-15/M4 · Black
08-163S	Premium Mil-Spec buffer tube assembly with Super 42, H1, 7075-T6, AR-15/M4 · DDC
08-159	Usasoc upper rec GRP improved (comp) 14.5" ML CHF, ACH DDC, MK16 DDC, SF3P pin/weld M4A1BCG
08-160	Usasoc upper rec GRP improved (strip) 14.5" ML CHF, MK16 DDC, no handle/muzzle device/BCG







SOLID, DEPENDABLE,  
AFFORDABLE.

Harris Engineering has made a name for itself in the bipod industry. 100% made in the US. They are known for their sling swivel studs commonly found on most firearms and their lightweight designs. No wonder it's the standard to which all bipods are measured.





### 25-1A2 MODEL 25 12-25 IN

Versatile, sturdy, light, fast. Time-proven design. Quality manufactured w/heat-treated steel & hard alloys.

**170916:** BLK

**170917:** Model 25C 13.5-27 in (1A2 series) • BLK



### MODEL BR 6-9 IN

Extends from 6" to 9" standard legs (swivels) • Ultralight weights 13 oz • Extends from 6" to 9" • Swivels (tilts) to compensate for uneven terrain • Has a built in sling swivel stud to attach the sling. Ultralight weights 13 oz

**170908:** BLK



### HARRIS BIPOD 13-27 S

Ultralight weights 22.5 oz • Extends from 13 1/2 in to 27 in • Adjustable legs with spring return • Swivels (tilts) to compensate for uneven terrain • 3 piece legs

**120555:** BLK



### MODEL 25 12-25 IN

Extends from 12" to 25" standard legs • Extends from 12" to 25" • Has a built in sling swivel stud to attach the sling

**170910:** BLK



### MODEL H 13.5-23 IN

Versatile, sturdy, light and fast • Made from high strength anodized aluminum alloy • Stressed parts are tempered spring steel

**170915:** BLK



### HARRIS BIPOD 6-9 SWIVEL

Ultralight weights 13 oz • Extends from 6" to 9" • Leg notches in 1 in increments • Legs are spring loaded, for fast deployment

**120556:** BLK

**120557:** Harris Bipod 9-13 (leg notch) S • BLK



### MODEL BRM 6-9 IN

The 1A2-BRM 1m Harris Bipod is an improved version of the original leg notch Bipod • Four height settings from 6 to 9 inches

**170911:** BLK

**170912:** Model BR 6-9 in • BLK



### MODEL L 9-13 IN

The World's largest selling commercial rifle rest • Barrel height from 9 to 13 inches

**170913:** Model LM 9-13 in • BLK

**170914:** BLK



### MODEL L 9-13 IN

Versatile, sturdy, light, fast • Time-proven design • Quality manufactured W/ heat-treated steel & hard alloys

**170909:** BLK

## PART NUM DESCRIPTION

### ACCESSORIES

170919	HB2A • Round head flange nut • Allows mounting of plastic fore-ends
170924	HB6 adapter for European rails 3/8" HB6 • Stud • For European size rails (3/8" across rail slot)
170925	HB6A adapter for American rails 5/16" • Stud • For American size rails (5/16" across rail slot)
170922	HB4 Universal • Adapter HB4 • Universal adapter • Requires two inches of unclutered barrel for mounting fit barrels from .550 diameter to .812
170927	Ultra-light Harris Bipods are lightning quick and quality manufactured with heat treated steel and hard alloys
170928	HB9 • Adapter for flat fore-ends







## THE MOST EFFICIENT MUZZLE DEVICES

Founded on June 5<sup>th</sup> 2013, Lantac™ specializes in the design of AR-15 type rifles and accessories. Build the best products possible. Tireless innovation and adaptive design. Their flagship products are the Dragon series high performance muzzle brakes. Available in various calibers and thread pitches, these are one of the most efficient muzzle devices available today.

From innovative handguard systems, improved bolt & carriers to custom triggers, Lantac™ provides second-to-none products for today's competitors and professionals. Manufacturer of high quality firearm accessories.







## BMD® A2 ADAPTER COLLAR

Use extra collars to allow the use of one BMD® across multiple firearms • A2 adapter collars work only with the following non pinned & welded Lantac™ Dragon™ muzzle brakes

DGN556B (5.56/223) / DGN9 mmB (9 mm 1/2x36) / DGN9 mm (9 mm MPX) / DGN9 mm (9 mm 1/2x28) / DGN47B (AK47)

**01-MD-A2-BMD-COLLAR:** BLK



## GB750-S™

Ultra low profile gas block • Fit .750 diameter gas pad barrels and uses a 2 set screw design to securely retain the block in position • Comes complete with, #10-32x.125" set screws and gas tube roll pin • Places the gas port hole at the correct .295" position from the shoulder •

Specification: 4140 gun barrel steel • Black phosphate finish • Type M • Laser engraved • Ultra low profile • Dia: 0.750" ID • Length: 0.875" • Weight: 1.2 oz

**LA00243:** BLK



## LANTAC™ DRAGON™

Muzzle brake for AR-15, M16 & M4 rifles • Caliber: 5.56x45 mm / .223 Rem • Material: hardened Mil-Spec steel • Finish: nitride • Weight: 3.2 oz • Thread: 1/2-28 UNEF R/H • Dimensions: L: 2.570" • DIA body: 0.866" •

**DGN556B:** BLK



## BILOCK

Dragon 308/762 5/8-24 Gemtech quick mount

**DGN762B-QM:** BLK



## .223/556 DRAGON™

With quick detach gemtech mount, 1/2-28 threads. Manufactured to the highest quality standards and featuring a patent pending design, the Lantac™ Dragon™ 5.56x45 muzzle brake offers improved recoil management and muzzle rise over competitors products. Its unique short energy pulse system reduces length of recoil so that repeating shot energy cannot overlap and knock the shooter off target

**DGN556B-QM:** BLK



## DRAGON™ MUZZLE BRAKE

Manufactured to the highest quality standards and featuring a patent pending design, the Lantac™ Dragon™ muzzle brake offers improved recoil management and muzzle rise over competitors products. Its unique short energy Pulse system reduces length of recoil so that repeating shot energy cannot overlap and knock the shooter off target. Full auto fire is possible with massively reduced recoil and muzzle climb, meaning that all shots fall on target.

Ultra fast attenuation of muzzle blast gasses means that flash signature is also reduced.

**DGN9 MMC:** 9 mm Dragon™ muzzle brake 13.5 x1 thread for Sig MPX • BLK

**DGN9 MMD:** 9 mm Dragon™ muzzle brake 1/2-28 thread • BLK



## LANTAC™ DRAKON™

Muzzle brake DGN47B™ for AK47 style rifles • Caliber: 7.62x39 mm • Material: hardened • Mil-Spec steel • Finish: nitride • Length: 2.66" • Dia body: 0.866" • Dia fins: 0.900" • Weight: 2.8 oz • Thread: 14X1 L/H

**DGNAK47B:** BLK



## ASR

Dragon 223/556 1/2-28 silencerco ASR mount

**DGN556B-ASR:** BLK

**DGN762B-ASR:** Dragon 308/762 5/8-24 silencerco ASR mount



## LANTAC™ DRAGON™

Muzzle brake DGN556B™ for AR-15, M16 & M4 rifles

Caliber: 5.56x45 mm / .223 Rem • Material: Hardened Mil-Spec steel • Finish: Nitride • Dimensions: 2.570" • DIA Body: 0.866" • Weight: 3.2 oz • Thread: 1/2-28 UNEF R/H

**DGN556B:** BLK



## LANTAC™ DRAGON™

Muzzle brake DGN762B™ for AR10, AR 308 style rifles

Caliber: 7.62 mm / .308 win • Material: Hardened Mil-Spec steel • Finish: Nitride • Length: 2.66" • DIA Body: 0.866" • DIA Fins: 0.900" • Weight: 2.8 oz • Thread: 5/8-24 UNEF R/H

**DGN762B:** BLK



## LANTAC™ DRAGON™

Muzzle brake for 9x19 mm caliber • Material: hardened Mil-Spec steel

Finish: nitride • Length: 2.66" • Dia body: 0.866" • Dia Fins: 0.900" • Weight: 2.8 oz • Thread: 1/2-36 UNEF R/H

**DGN9 MMB:** BLK



## GEN 1-3

Gen 1-3 G17-G19 Lantac™ USA LLC razorback • Slide-light slide

**01-GS-GEN13-G17:** GEN 1-3 G17 slide

**01-GS-GEN13-G17-LT:** GEN 1-3 G17 light slide

**01-GS-GEN13-G19:** GEN 1-3 G19 slide

**01-GS-GEN13-G19-LT:** GEN 1-3 G19 light slide







## SMOOTHCAM™

Complete bolt carrier assembly • Arpenter 158 5.56/.223 bolt • MP inspected • QPQ nitride finish • Cornes complete with straight pull arm and stubby side charging handle options

**01-UP-SC-NIT-EBCG: BLK**



## SMOOTHCAM™ PORT FORWARD™

Complete bolt carrier assembly • Arpenter 158 5.56/.223 bolt • MP inspected • NiB (electroless nickel boron) finish • Complete with stubby screw in charging handle options

**01-UP-SC-NIB-EBCG: Steel**

**01-UP-SP-NIT-EBCG:** Enhanced BCG 308/762 BLK nit straight pull



## E-BCG ENHANCED 308 BOLT CARRIER GROUP NIB FINISH

AR10 full auto style for increased mass and lock time • DPMS® style 308 BCG is precision machined from 8620 steel with a 9310 precision hard ground bolt • The entire carrier assembly is Nib, electroless nickel boron coated with the patented, advanced UCT EXO process, unlike standard Nib coatings

**LA00300:** Nib

**01-UP-762-NIT-EBCG:** Enhanced BCG 308/762

**01-UP-556-NIT-EBCG:** Enhanced BCG 223/556



## LANTAC™ E-BCG™

.223/5.56x45 mm enhanced full auto style bolt carrier group Nib coated • Weight: 11.7 oz • Forward porting, enlarged vents • Balanced flared boss • 8620 carrier • Heat treated • Hard turned • Chrome lined MPI carpenter 158 bolt • Shot peened, hard turned / ground • NIB UCT EXO coating • CP-R360 domed cam pin

**LA00223**



## G17-G19 FLUTED NON THREADED BBL & G17-G19 FLUTED BARRELS

Lantac™ USA 9INE • Professional upgrade drop in barrels for Gen 3 & 4 Glock 17 & 19 pistols • Match grade barrels are precision machined from certified pre hardened fars compliant 416R chromium gun barrel quality stainless steel • To extremely tight tolerances and exacting details

**01-GB-G17-NTH-BLK:** G17 fluted non threaded blk

**01-GB-G17-NTH-BRNZ:** G17 fluted non threaded bronze BBL

**01-GB-G17-NTH-SS:** G17 fluted non threaded SS BBL

**01-GB-G17-TH-BRNZ:** G17 fluted threaded BB BBL

**01-GB-G17-TH-SS:** G17 fluted threaded SS BBL

**01-GB-G19-NTH-BLK:** G19 fluted non threaded BBL

**01-GB-G19-NTH-BRNZ:** G19 fluted non threaded bronze BBL

**01-GB-G19-NTH-SS:** G19 fluted non threaded SS BBL

**01-GB-G19-TH-BLK:** G19 fluted threaded blk BBL

**01-GB-G19-TH-BRNZ:** G19 fluted threaded bronze BBL

**01-GB-G19-TH-SS:** G19 fluted threaded SS BBL



## NITRIDED PISTOL

Nitrided length gas tube with roll pin

**GT-P6000:** Nitrided pistol length

**GT-C6001:** Nitrided carbine length

**GT-I6003:** Nitrided intermediate length

**GT-M6002:** Nitrided midlength length

**GT-R6004:** Nitrided rifle length



## RPS END PLATE & CASTLE NUT

The Lantac™ RPS™, ratchet plate system removes the necessity to stake castle nuts in place after fitting. It also provides a QD sling attachment point directly below the buffer tube. It utilises a one piece designed ratchet tooth and arm, machined directly into the anti rotation plate itself.

**01-UP-RPS**



## LANTAC™ USC™

Upper side charger for AR-15 rifles inc CP-R360™ cam pin • Material: billet 7075-T6 aluminum • Finish: Mil-Spec type3, class2 deep black hardcoat anodize • Super smooth burnished bore • M4 feedramps as standard, blended smoothcam system

**LA00221:** AR-15 rifles

**01-RV-UP-USR-SF15:** USR forged upper receiver



## SPADA-S

12.5" freefloat handguard • Weight 10 oz including mounting hardware • Machined from extruded 6005A-T6 aluminum and type 3 hardcoat anodised, class2 deep black • Durable and robust design with ultra narrow diameter, 1.55" OD • Zero protrusion over upper receiver allows the handguard to be mounted to any upper design regardless of shape or size

**LA00250:** 13.5" length

**LA00251:** 15" length



## SPADA-M FREEFLOAT RAILS

Machined from extruded 6005A-T6 aluminum and type 3 hardcoat anodised, class2 deep black. Durable and robust design with ultra narrow diameter. Features ambidextrous QD sling mounting points. Zero protrusion over upper receiver allows the handguard to be mounted to any upper design regardless of shape or size.

**SPADA-M:** 15" length





## FREEFLOAT HANDGUARDS

Precision machined from extruded 6005A-T6 aluminum and type 3 hardcoat anodized • Class 2 deep black

The Spada-M™ range of freefloat handguards feature an extremely durable and robust design with an ultra narrow profile, OD of 1.55" & 1.15" ID • Handguards are available in 6 lengths

**01-HG-006-SPADA-ML:** Lengths: 6-75" •

Weight: 8.7 oz • Rail lightweight

**01-HG-009-SPADA-ML:** Lengths: 9.0" • Weight: 9.7 oz • Rail lightweight

**01-HG-010-SPADA-ML:** Lengths: 10.5" •

Weight: 10.7 oz • Rail lightweight

**01-HG-012-SPADA-ML:** Lengths: 12.5" •

Weight: 11.2 oz • Rail lightweight

**01-HG-013-SPADA-ML:** Lengths: 13.5" •

Weight: 12.1 oz • Rail lightweight

**01-HG-015-SPADA-M:** Lengths: 15.0" • Weight: 12.8 oz • Rail lightweight

**01-HG-015-SPADA-ML:** Lengths: 15.0" •

Weight: 12.8 oz • Rail lightweight



## RAVEN BARREL

223 wylde • 1:7" twist • 7.5" barrel 416R Cryo • Enhanced match chamber • Pro-Black™ coated finish • Pistol gas system • 1/2 28 threads • .750 gas pad diameter

**LA00230:** 7.5" barrel length • Pistol gas system

**LA00231:** 10.5" barrel length • Carbine gas system

**LA00232:** 12.5" barrel length • Carbine gas system

**LA00233:** 14.5" barrel length • Midlength

gas system

**LA00234:** 14.5" barrel length • Nitride finish • intermediate gas system

**LA00235:** 16.0" barrel length • Intermediate gas system

**LA00236:** 18.0" barrel length • Rifle gas system



## RAVEN BARREL 300BLK

Enhanced match chamber • Pro-Black™ coated finish • Pistol gas system • 5/8 24 threads

**LA00230:** 7.5" barrel length

**LA00231:** 10.5" barrel length

**LA00232:** 12.5" barrel length

**LA00233:** 14.5" barrel length

**LA00234:** 14.5" barrel length

**LA00235:** 16.0" barrel length

**LA00236:** 18.0" barrel length

**LA00238:** 8.5" barrel length

**LA00238A:** 9.5" barrel length

**LA00301:** 7.5" barrel length



## GLOCK E-CTG9 TRIGGER

E-CTG9™ upgrade glock 17/19 trigger • Precision upgrade trigger for glock 17, 19 Gen 1-3 & Gen 4 pistols

**01-GP-ECT69-13-1719:** Gen 1-3

**01-GP-ECT69-4-1719:** Gen 4

PART NUMBER	DESCRIPTION
<b>HANDGUN PART</b>	
01-GP-GEN13-G17-MW	G17 Gen 1-3 Magwell
01-GP-GEN13-G19-MW	G19 Gen 1-3 Magwell
01-GP-GEN4-G17-MW	G17 Gen 4 Magwell
01-GP-GEN4-G19-MW	G19 Gen 4 Magwell
01-GP-GR17-NIT	G17 guide rod BLK Nitride
01-GP-GR17-SS	G17 guide rod SS
01-GP-GR19-NIT	G19 guide rod BLK nitride
01-GP-GR19-SS	G19 guide rod SS
01-GP-GRA-NIT	Gen 4 guide rod adapter BLK nitride
01-GP-GRA-SS	Gen 4 guide rod adapter SS
01-GP-TDISC	3.5LB trigger disconnector
01-GP-TP-BLK	TP-PRO thread protector BLK
01-GP-TP-BRNZ	TP-PRO thread protector bronze
01-GP-TP-SS	TP-PRO thread protector SS

### HANDGUN PART





PART NUMBER	DESCRIPTION
<b>SPARE PARTS</b>	
01-UP-556-NIB-BA	Complete bolt assembly · Carpenter 158 5.56/.223 bolt · NiB (electroless nickel boron)
01-UP-556-NIT-BA	Complete bolt assembly · Carpenter 158 5.56/.223 bolt · QPQ nitride
01-UP-762-NIB-BA	Complete bolt assembly · 9310 steel 7.62/.308 bolt · NiB (electroless nickel boron)
01-UP-762-NIT-BA	Complete bolt assembly · 9310 steel 7.62/.308 bolt · QPQ nitride
01-UP-556-FPIN	High quality replacement firing pins for 5.56/.223 bolts
01-UP-762-FPIN	High quality replacement firing pins for 7.62/.308 bolts
01-UP-556-CP	Replacement CP-R360 (5.56/.223) dome head cam pins · 17-4 stainless steel · H900 condition
01-UP-762-CPH	Replacement CP-R360-H (7.62/.308) dome head cam pins · 17-4 stainless steel · H900 condition
01-UP-556-NIB-EXKIT	5.56/.223 replacement extractor kit · Cornes complete with dampener, spring · O'ring and pin · NiB (electroless nickel boron)
01-UP-556-NIT-EXKIT	5.56/.223 replacement extractor kit · Cornes complete with dampener, spring · O'ring and pin · QPQ nitride
01-UP-762-NIB-EXKIT	7.62/.308 replacement extractor kit · Cornes complete with spring · O'ring and pin · NiB (electroless nickel boron)
01-UP-762-NIT-EXKIT	7.62/.308 replacement extractor kit · Cornes complete with spring · O'ring and pin · QPQ nitride
01-UP-556-GRING	Replacement gas ring set · 5.56/.223
01-UP-762-GRING	Replacement gas ring set · 7.62/.308
01-UP-556-BOLTEJK	Replacement bolt ejector kit · 5.56/.223
01-UP-762-BOLTEJK	Replacement bolt ejector kit · 7.62/.308
<b>LOWER PART</b>	
01-LP-ECT1C	E-CT1 3.5 LB single stage curved trigger
01-LP-ECT1F	E-CT1 3.5 LB single stage flat trigger
<b>GLOCK PART</b>	
01-GP-45-USS	Glock ultimate spring set 4.5 LB
01-GP-4-USS	Glock ultimate spring set 4 LB
01-GP-65-USS	Glock ultimate spring set 6.5 LB
01-GP-6-USS	Glock ultimate spring set 6 LB
01-GP-PINS-TI	Glock titanium pin set
<b>ACCESSORIES</b>	
LA00267	LA-N15 raven billet lower receiver
LA00270	USC side charging 7075T6 billet upper receiver
01-GP-ESP-SS	Ultrasmooth glock firing pin safety 17 & 19 SS
01-GP-FPIN	Glock firing pin
01-MD-A1-BMD-COLLAR	A1 collar · 556 (pinned & welded)
01-LP-UPS-TI	Ultimate takedown pin set titanium
01-LP-RTT	Rear takedown tool





**LANTAC™**





## EXCEPTIONAL LASER PERFORMANCE

LaserMax Products have grown to become a global leader in hardened and miniaturized laser systems, offering a comprehensive line of premium laser sights for home defense, personal protection and training use. LaserMax has set the bar for exceptional laser performance and reliability within a diverse range of environments including space platforms and weapons systems.

As an OEM supplier to Fortune 500 companies, LaserMax specializes in packaging and laser systems for use in adverse environments.



## MICRO II

Fits more firearm models than any other laser. Ideally suited for the smallest compact and subcompact pistols. Automatic time-out after 10 minutes prevents inadvertent battery drain.

Ambidextrous tap on/tap off switch reinforces safe firearm handling. Convenient quick-change battery Hatch™ permits safe on-gun battery swap. Also available in red and infrared.



Weight: 0.5 oz • Wavelength: 650 nm • Type: red • Battery life: 4+ hours • Micro II rail mounted laser • Fits more firearm models than any other laser

### MICRO-2-R



Weight: 1.8 oz • Type: weaponlight • Battery life: 1 hour • Manta-Ray™ weaponlight (mint green) • 140 lumens

### LMR-M

## SPECIAL MAKES

LaserMax teams with the world's leading firearm manufacturers to develop custom engineered solutions of the highest caliber. Brands like Beretta®, Colt, Kahr, Ruger® and Smith & Wesson® rely on LaserMax for its award winning product innovation, performance and reliability.



Weight: 0.5 oz • Wavelength: 650 nm • Type: red • Battery life: 4+ hours • For Ruger® SR22, SR9C, SR40C

### LMS-RMSR

## ACCESSORIES

LaserMax accessories have an unmatched reputation for performance and reliability. Whether you are looking to customize a rifle or adapt a rail in order to attach a LaserMax sight, you have come to the right place.



Picatinny conversion for standard triangle front sight on AR-pattern rifles

### LMS-ADP-AR



Picatinny conversion for 1" shotgun tubes

### LMS-ADP-SHOTGUN



Picatinny conversion for H&K® compact pistols

### LMS-HKADP-C



Momentary activation switch (MAS) for UNI series • 10' cord

### LMS-UNI-MAS-10



Remote activation switch (RAS) for Manta-Ray™

### LMS-RAS



Manta rail cover for momentary activation switch (MAS) • Clip

### LMS-MANTA

## GUIDE ROD LASERS

The most technologically-advanced, hardened laser sighting system ever developed, the guide rod Laser replaces the recoil spring guide assembly in semi-auto pistols. No other laser sight in the world gets subjected to more rigorous testing or can result in more accurate shots. Don't skimp.



Weight: 0.76 oz • Wavelength: 635 nm • Type: red • Battery life: 1 hour • Glock® guide rod Laser™ 17/34 (Gen 4)

### LMS-G4-17



Weight: 0.40 oz • Wavelength: 520 nm • Type: green • Battery life: 1 hour • For Beretta® 92/96 (full size) Taurus® 92/99/100/101

### LMS-1441G



Weight: 0.73 oz • Wavelength: 635 nm • Type: red • Battery life: 1 hour • Guide rod Laser for Sig Sauer® P220 (.45ACP)

### LMS-2201





## SPARTAN™ SERIES

Featuring the latest LaserMax mounting technology, Spartan™ installs in the preferred rail location for each operator's personal comfort and ease of use. Once anchored, Spartan™ maintains precision accuracy over extensive live fire. Revolutionary in design, Spartan™ is the most versatile and feature-rich rail mounted laser sight ever conceived.

Boasting 5+ hours of continuous use with a single 1/3N battery (provided), Spartan™ features a preservation mode that automatically deactivates the laser after a ten minute period of inactivity, safeguarding against unintentional battery drain. Dual electronic touch pads enable both left and right-handed shooters to activate the laser with ease. User programmable for a steady or high-visibility pulsed beam, Spartan™ is fully adjustable for windage and elevation, ensuring the most precise targeting over all shooting distances.

Advanced mounting technology provides the perfect fit. Patented accessory rail permits attachment of tactical light. Aiming point can be set to operator's choice of pulse or steady. Auto-off after 10 min preserves battery power. Over-sized electronic touch pads ensure effortless activation. Also available in green.



Spartan™ adjustable fit laser/light combo • Available in green and red

### SPS-C-R



Weight: 0.55 oz • Wavelength: 520 nm • Type: green laser • Battery life: 1 hour • Glock guide rod Laser™ 19/23/32/38 (Gen 1-3)

### LMS-1131G



Weight: 0.73 oz • Wavelength: 635 nm • Type: Red laser • Battery life: 1 hour • Guide Rod Laser™ for Sig Sauer P228 & P229

### LMS-2291



Weight: 0,62 oz • Wavelength: 600-700 nm • Type: Red laser • Battery life: 1 hour (typical) • Glock guide rod Laser™ 42

### LMS-G42



Weight: 0.60 oz • Wavelength: 650 nm • Type: Red laser • Battery life: >5 hour • Compatible with standard 1911

### SPS-R



PART NUMBER	TYPE	DESCRIPTION	WEIGHT	WAVELENGTH	POWER OUTPUT	BATTERY LIFE
<b>GUIDE RODS</b>						
LMS-1131G	Green	Glock guide rod laser 19/23/32/38 (Gen 1-3)	0.55 oz	520 nm	<5 mW	1 hour
LMS-1131P	Red	Glock guide rod laser 19/23/32/38 (Gen 1-3)	0.55 oz	635 nm	<5 mW	1 hour
LMS-1141G	Green	Glock guide rod laser 17/22/31/37 (Gen 1-3)	0.55 oz	520 nm	<5 mW	1 hour
LMS-1141LP	Red	Glock guide rod laser 17L/24/34/35 (Gen 1-3)	0.55 oz	635 nm	<5 mW	1 hour
LMS-1141P	Red	Glock guide rod laser 17/22/31/37 (Gen 1-3)	0.55 oz	635 nm	<5 mW	1 hour
LMS-1151G	Green	Glock guide rod laser 20/21/20SF/21SF (Gen 1-3)	0.76 oz	520 nm	<5 mW	1 hour
LMS-1151P	Red	Glock guide rod laser 20/21/20SF/21SF (Gen 1-3)	0.76 oz	635 nm	<5 mW	1 hour
LMS-1161	Red	Glock guide rod laser 26/27/33 (Gen 1-3)	0.76 oz	635 nm	<5 mW	1 hour
LMS-1161-G4	Red	Glock guide rod laser 26/27 Gen 4 models only	0.76 oz	635 nm	<5 mW	1 hour
LMS-1171	Red	Glock guide rod laser 39	0.76 oz	635 nm	<5 mW	1 hour
LMS-G4-1151	Red	Glock guide rod laser 20/21 and 41 (Gen 4)	0.76 oz	635 nm	<5 mW	1 hour
LMS-G4-1151G	Green	Glock guide rod laser 20/21 and 41 (Gen 4)	0.76 oz	520 nm	<5 mW	1 hour
LMS-G4-17	Red	Glock guide rod laser 17/34 (Gen 4)	0.76 oz	635 nm	<5 mW	1 hour
LMS-G4-17G	Green	Glock guide rod laser 17/34 (Gen 4)	0.76 oz	520 nm	<5 mW	1 hour
LMS-G4-19	Red	Glock guide rod laser 19 (Gen 4)	0.62 oz	635 nm	<5 mW	1 hour
LMS-G4-19G	Green	Glock guide rod laser 19 (Gen 4)	0.62 oz	520 nm	<5 mW	1 hour
LMS-G4-22	Red	Glock guide rod laser 22/35 (Gen 4)	0.62 oz	635 nm	<5 mW	1 hour
LMS-G4-22G	Green	Glock guide rod laser 22/35 (Gen 4)	0.62 oz	520 nm	<5 mW	1 hour
LMS-G4-23	Red	Glock guide rod laser 23 (Gen 4)	0.78 oz	635 nm	<5 mW	1 hour
LMS-G42	Red	Glock guide rod laser 42	0.62 oz	600–700 nm	5 mW	1 hour (typical)
LMS-G43	Red	Glock guide rod laser 43	0.62 oz	600–700 nm	5 mW	1 hour (typical)
LMS-1441	Red	Guide rod laser for Beretta 92/96 (full size) Taurus 92/99/100/101	0.40 oz	635 nm	<5 mW	1 hour
LMS-1441G	Green	Guide rod laser for Beretta 92/96 (full size) Taurus 92/99/100/101	0.40 oz	520 nm	<5 mW	1 hour
LMS-2201	Red	Guide rod laser for Sig Sauer 220 (.45ACP)	0.73 oz	635 nm	<5 mW	1 hour
LMS-2261	Red	Guide rod laser for Sig Sauer 226 (9 mm)	0.73 oz	520 nm	<5 mW	1 hour
LMS-2261G	Green	Guide rod laser for Sig Sauer 226 (9 mm)	0.73 oz	520 nm	<5 mW	1 hour (typical)
LMS-2263	Red	Guide rod laser for Sig Sauer 226 (.357 & .40 S&W)	0.73 oz	635 nm	<5 mW	1 hour
LMS-2291	Red	Guide rod laser for Sig Sauer 228 & 229	0.73 oz	635 nm	<5 mW	1 hour
LMS-2291G	Green	Guide rod laser for Sig Sauer 228 & 229	0.73 oz	520 nm	<5 mW	1 hour (typical)

## RAIL MOUNTS

MICRO-2-R	Red	Micro II rail mounted laser	0.5 oz	650 nm	<5 mW	4+hours
MICRO-2-G	Green	Micro II rail mounted laser	0.5 oz	532 nm	<5 mW	> 1 hour
LMS-RMSR	Red	Ruger SR22, SR9c, SR40c	0.5 oz	650 nm	5 mW	4+ hours

PART NUMBER	TYPE	DESCRIPTION	WEIGHT	WAVELENGTH	POWER OUTPUT	BATTERY LIFE
<b>SPARTAN™</b>						
SPS-R	Red	Spartan adjustable fit laser	0.6 oz	650 nm	5 mW	>5 hours
SPS-G	Green	Spartan adjustable fit laser	0.6 oz	520 nm	5 mW	60 min
SPS-C-R	Red	Spartan adjustable fit laser/light combo	—	—	—	—
SPS-C-G	Green	Spartan adjustable fit laser/light combo	—	—	—	—

## CENTERFIRE LASERS

GS-LC9S-G	Green	Centerfire laser with gripsense · Ruger LC9/LC380/LC9s	—	—	—	—
GS-LC9S-R	Red	Centerfire laser with gripsense · Ruger LC9/LC380/LC9s	—	—	—	—
GS-SHIELD-G	Green	Centerfire laser with gripsense · S&W shield · 9 mm/.40 S&W	—	—	—	—
GS-SHIELD-R	Red	Centerfire laser with gripsense · S&W shield · 9 mm/.40 S&W	—	—	—	—







## UNFAIR AVANTAGE

Magpul® was founded in 1999 with the intent of developing a simple device to aid in the manipulation of rifle magazines while reloading under stress. The company's name comes from this original product called the Magpul®. Over the last seventeen years Magpul has continued to grow and develop using much the same mission and process with a focus on innovation, simplicity, and efficiency.

To understand Magpul®, one must first understand the root ideas that form the foundation of our company culture and design philosophy. These core principles have allowed us to maintain a course true to our original mission, and help explain how and why we do the things we do.



**MAG495**

### HUNTER 700

Reinforced polymer and a machine finished • Anodized A380 cast aluminum bedding block • Fully adjustable length of pull • Comb height • Enhanced ergonomics • Compatible with all Remington® 700™ short actions • M-LOK compatible to accept a broad range of accessories

**MAG495:** BLK, FDE, GRY, ODG

**MAG461:** HUNTER/SGA® high cheek riser kit • BLK, FDE, GRY, ODG

**MAG463:** HUNTER/SGA® low cheek riser kit • BLK, FDE, GRY, ODG, ORG

**MAG497:** Bolt action magazine well • Hunter 700 stock • BLK

**MAG549:** AICS short action magazine • BLK

**MAG483**

### HUNTER 700L

Hunter 700L stock for Remington® 700 long action • Caliber: .30-06 or .300WM pattern • Weight: 3.2 lbs without action and bottom metal (with two spacers installed) • LOP adjustment range: 13.0-15.0" • Width of forend, max: 2.3" • Width of butt, max: 1.5" • Butt-pad dimensions: 1.5x5.0"

**MAG483:** BLK, FDE, GRY, ODG

**MAG931:** BLK, FDE, GRY, ODG

**MAG548**

### HUNTER X-22

Hunter X-22 Stock • Ruger® 10/22 .22 LR pattern rifles • Reinforced polymer construction for strength and durability • Weight: 2.45 lb (w/ two spacers installed). LOP adjustment range: 12.5-14.5" • Width of forend, Max: 1.9" • Width of butt, Max: 1.5" • Butt pad dimensions: 1.5x5.0" • Optional cheek riser kits to raise cheek height 0.25", 0.50", or 0.75

**MAG347:** BLK, FDE, GRY, ODG

**MAG548:** BLK, FDE, GRY, ODG, PNK

**MAG808**

### HUNTER X-22 BACKPACKER STOCK RUGER® 10/22 TAKEDOWN®

The Magpul X-22 Backpacker stock takes the function of our full-size Hunter X-22 Takedown, and pares it down for ease of storage and transportation. Made for the Ruger 10/22 takedown rifle, the X-22 Backpacker offers a minimalist solution for the hunter or outdoorsman who wants to transport their rifle in an efficient, convenient package without compromising shooting performance.

**MAG808:** BLK, FDE, GRY, ODG

**MAG997**

### MAGPUL® PRO 700 • FIXED STOCK

The Magpul® Pro 700 • Fixed stock rifle chassis is an uncompromising, full featured precision rifle chassis for short action Remington® 700 actions and other Remington® 700 footprint actions.

**MAG997:** BLK, FDE, ODG







## MAGAZINES

Impact and crush resistant all polymer body, paint pen dot-matrix for labeling, tool-less floor plate removal for ease of maintenance, and a visible capacity indicator hole on the body. Compatible: with a wide range of platforms such as the HK 416, MR556A1, M27 IAR, British SA-80, FN SCAR MK 16/16S, and others.



PMAG® 10 GL9® • 9X19 Glock® G17® • 10-round  
**MAG801: BLK**



PMAG® 10 GL9® • 9X19 Glock® G19® • 10-round  
**MAG907: BLK**



PMAG® 40 AR/M4 Gen M3 • Cal. 5.56x45 mm NATO/.223 Rem • 40-round  
**MAG233: BLK**



PMAG® 30 AR/M4 Gen M3 • Caliber 5.56x45 mm NATO/.223 Rem • 30-round  
**MAG557: BLK**



PMAG® 15 GL9 • Caliber 9x19 mm • 15-round  
**MAG550: BLK**



PMAG® 25 LR/SR Gen M3 window • Caliber 7.62x51 mm NATO/.308 Winchester • 25-round  
**MAG292: BLK**



PMAG® 30 AR/M4 Gen M2 MOE® • Caliber 5.56x45 mm NATO/.223 Rem • 30-round  
**MAG571: BLK**



PMAG® 20 AR/M4 Gen M3 • Cal. 5.56x45 mm NATO/.223 Rem • 30-round  
**MAG560: BLK**



PMAG® 20 LR/SR Gen M3 • Caliber 7.62x51 mm NATO/.308 Winchester • 20-round  
**MAG291: BLK**



PMAG® 30G • Caliber 5.56x45 mm NATO/.223 Rem • 30-round • Compatible: HK G36

**MAG234: BLK**



PMAG® 30 AK74 MOE® • 5.45x39 mm • 30-round  
**MAG673: BLK**



PMAG® 30 AK/AKM MOE® • Caliber 7.62x39 mm • 30-round  
**MAG572: BLK**



PMAG® 30 AK/AKM MOE® • Caliber 7.62x39 mm • 30-round  
**MAG573: BLK**



PMAG® 17 GL9 • Caliber 9x19 mm • 17-round  
**MAG546: BLK**



PMAG® 10 AK/AKM MOE® • Caliber: 7.62x39 mm  
• Weight: 4.0 oz • Length 4.8" • 10-round

**MAG657: BLK**



PMAG® 5 AC™ • Magnum caliber .300 Win  
Magnum • Accepts a cartridge overall length  
of up to 3.50" • Weight 2.8 oz

**MAG698: BLK**



PMAG® 30 AR 300 B Gen M3 is a purpose  
designed magazine for rifles chambered in  
300 Blackout

**MAG800: BLK**

**MAG800-5: BLK**



PMAG® 10 LR/SR Gen M3 • Caliber: 7.62x51  
NATO/.308 winchester • 10-round

**MAG290: BLK**



PMAG® 5 AC • Caliber 7.62 AC • 5-round

**MAG549: BLK**



PMAG® 21 GL9™ • Caliber 9x19 mm • 21-round

**MAG661: BLK**



PMAG® 5 AC™ • Standard, AICS long action •  
Caliber: .30-06 • 5-round

**MAG671: BLK**



PMAG® 10 AR/M4 Gen M3 • Cal. 5.56x45 mm  
NATO/.223 Rem • 10-round

**MAG559: BLK**



PMAG® 30 AR/M4 Gen M2 MOE® window •  
Caliber: 5.56x45 mm NATO/.223 Rem • 30 rd

**MAG570: BLK**



PMAG® 10 7.62 AC • Caliber: 7.62x51 mm  
NATO • 10-round

**MAG579: BLK**



PMAG® 25 M118 LR/SR Gen M3 Window • Caliber  
7.62x51 mm NATO/.308 Winchester • 25-round

**MAG577: BLK**



PMAG® 30 AR/M4 Gen M3 window • Caliber  
5.56x45 mm NATO/.223 Rem • 30-round

**MAG556: BLK**



PMAG® 12 GL9™ • 9x19 Glock® G26 9x19 mm  
parabellum • 12-round

**MAG674: BLK**

## MAGAZINES ACCESSORIES

The Magpul® rubberized loop attaches to the bottom of the magazine to increase controllability and speed during high stress, tactical magazine changes.



PMAG® floor plate - LR/SR Gen M3™ • 5 pack

**MAG684:** SND

**MAG686:** LR/SR Gen M3™ • SND



AK/AKM PMAG® floor plate • 5 pack

**MAG689:** SND



Bolt action magazine well 700L standard • Hunter 700L stock • Caliber .30-06 mm

**MAG489:** BLK

**MAG569:** .300WM caliber, BLK



The GL enhanced magazine purpose built Glock® frame magazine well.

**MAG908-BLK:** Glock® 17 Gen 3

**MAG932-BLK:** Glock® 17 Gen 4

**MAG940-BLK:** Glock® 19 Gen 3



MagLink® coupler is used to attach 2 magazines together • Weight: 2.8 oz

**MAG595:** BLK



PMAG® Ranger Plate™ AK/AKM • Cal. 7.62x39 mm

**MAG565:** BLK



Enhanced self-leveling Follower™ 5.56x45 mm NATO/.223 Rem

**MAG110:** FOL, YEL



L-Plate™ aluminum USGI 5.56x45 mm

**MAG024:** BLK, FDE, ODG



Speedplate® replaces factory floorplates on Glock® 9 mm • .40 S&W pistol magazines

**MAG230:** BLK



Original Magpul® • 9 mm subgun • 3 pack

**MAG003:** BLK, FDE, ODG



Five pack of our 5.56x45 mm NATO/.223 Rem • Dummy round made from our proprietary hard polymer

**MAG215:** BLK



AK MagLink® magazine coupler for Kalashnikov pattern rifles in 7.62x39 mm • Weight: 2.8 oz

**MAG566:** BLK



PMAG® ranger plate™. The Magpul® ranger plate is a floorplate replacement for current issue aluminum USGI 30-round magazines that incorporates an integral loop, floorplate lock, and mag identifier. Installed on the base of a magazine.

**MAG561:** 5.56x45 AR/M4 Gen M3 PMAGS® • BLK

**MAG564:** 7.62x51 LR/SR Gen M3 PMAGS® • BLK

**MAG212:** For 5.56x45 AR/M4 Gen M2 MOE PMAGS as well as the EMAG and PMAG 30G MagLevel • BLK, FDE, ODG

**MAG020:** Aluminum usgi 5.56x45 30-round magazines • BLK, FDE, ODG



GL L-Plate™ / PMAG® GL9™ for all Magpul® PMAG® GL9 magazines for the Glock® 9 mm • Made of durable reinforced polymer with a rubber overmold • Length: 1/4" adding

**MAG567:** PMAG® floor plate - GL9® • 3 pack • BLK

**MAG688:** PMAG® floor plate - GL9® • 5 pack • SND



Original Magpul® Cal. 5.56x45 mm NATO/.223 Rem

**MAG001:** BLK, FDE, ODG

**MAG002:** 7.62x51 mm NATO / .308 Win • BLK, FDE, ODG, FOL





Minus 10-round limiter for Gen M3™ AR/M4 pmags • Caliber: 5.56x45 NATO • Weight: 1.6 oz

**MAG286:** BLK



Minus 5-round limiter for LR/SR Gen M3™ pmags • Caliber: 7.62x51 NATO • Weight: 1.6 oz

**MAG562:** BLK



Minus 10-round limiter for LR/SR Gen M3™ pmags • Caliber: 7.62x51 NATO • Weight: 3.2 oz

**MAG563:** BLK



Bolt action magazine well • Hunter 700 stock • Caliber 7.62 AC

**MAG497:** BLK



Impact/dust covers for the 5.56x45 PMAG 30 AR/M4 Gen M2 MOE®, PMAG® 20, and EMAG™

**MAG216:** BLK



Minus 5-round limiter for Gen M3™ AR/M4 pmags • Caliber: 5.56x45 NATO • Weight: 1.6 oz

**MAG285:** BLK

## PART NUMBER DESCRIPTION

### ACCESSORIES

MAG568	Magpul enhanced AR magazine release • BLK
MAG804	Magpul tactile lock-plate • Type 2 • 5 pack • BLK
MAG804	Magpul tactile lock-plate • Type 2 • 5 pack • GRY
MAG809	M-LOK GI sling swivel • BLK

## STOCKS

Drop-in replacement buttstock for AR-15/M4 carbines using Mil-Spec sized receiver extension tubes. Designed for the modern battlefield, the sleek profile, dual-side release latches, rolled toe, and angled rubber butt-pad are optimized for use with body armor or modular gear and provides for efficient shoulder transitions. All stocks included a sling loop. Compatible with AR15, M4, AR10, SR25, M110.



MOE® carbine stock • Tube type: Mil-Spec • Weight: 8.1 oz • Length of pull: 10.70" - 13.95"

**MAG400:** BLK, FDE, ODG, GRY, PNK

**MAG401:** Weight: 8.5 oz • Length of pull: 10.95" - 14.75" • BLK, FDE, GRY



PRS2® precision adjustable stock • Tube type: HK® 91/G3 • Weight: 30.9 oz • Length of pull: 15" - 16.20"

**MAG340:** BLK

**MAG341:** FN® fal • Weight: 30.2 oz • Length of pull: 14.3" - 15.5" • BLK



SGA® stogun stock • Spacer adjustable lop in 1/2" increments from 12.5" to 14.5" • Integral right/left 1.25" sling loops

**MAG460:** BLK, FDE, GRY, ORG

**MAG490:** Mossberg® 500/590/590A1 12 ga • BLK, FDE, GRY, ORG



MOE® SL™ carbine stock • Tube type: Mil-Spec • Weight: 9.6 oz • Length of pull: 11.1" - 14.4"

**MAG347:** BLK, FDE, ODG, GRY

**MAG348:** Length: 11.1" - 14.9" • BLK, FDE, GRY



ACS™ carbine stock • Tube type: Mil-Spec • Weight: 14 oz • Length of pull: 11.75" - 15"

**MAG370:** BLK, FDE, ODG, GRY

**MAG371:** Length of pull: 11.75" - 15.55" • BLK, FDE, GRY



MOE+® grip • Texture: Vertical grip angle • Weight: 3.4 oz • Height: 4.0" • Thickness: 1.2" • Accepts optional storage cores for gear stowage and includes a basic cap

**MAG416:** BLK, FDE, ODG, GRY



MOE® 1911 grip panels with TSP texture • Weight: 1.1 oz • Thickness: 0.25"

**MAG544:** BLK, FDE, ODG, GRY

**MAG524:** BLK, FDE, FOL, GRY, ODG, PNK



AFG-2® angled fore grip • Weight: 2.53 oz • Length: 4.70" • Height: 1.94" • Width: 1.37"

**MAG414:** BLK, FDE, ODG, GRY



AFG® angled fore grip • Weight: 2.92 oz • Length: 5.55" • Height: 1.75" • Width: 1.77"

**MAG411:** BLK, FDE, ODG, GRY



XTM® hand stop kit • Includes one hand stop, one index panel, one full XTM® enhanced panel, and one XTM® enhanced half panel

**MAG511:** BLK, FDE, ODG, GRY, PNK



Light mount v-block & rings. Nearly-universal mounting solution for attaching a handheld light to compatible Magpul® light mounts. Diameter: from .75" to 1.04" onto the MOE® scout mount and M-LOK Cantilever rail/light mount (comes pre-installed on the Magpul® rail light mount).

**MAG614:** BLK



RVG®, rail vertical grip • For 1913 Picatinny railed hand guards • Includes: all mounting hardware plus a universal mounting rail for custom fitting to many factory plastic handguards

**MAG412:** BLK, FDE, ODG, GRY



MVG®, MOE® vertical grip • For use with MOE® handguards and forends

**MAG413:** BLK, FDE, ODG, GRY



M-LOK MVG® vertical foregrip • Texture: TSP for positive control in all environments

**MAG597:** BLK, FDE, ODG, GRY



MIAD®/MOE® battery storage core (AA/AAA)

**MAG056:** BLK, FOL, FDE



MIAD®/MOE® bolt & firing pin storage core

**MAG057:** BLK



MIAD®/MOE® lube bottle core is an internal grip core that holds an included 1/2 oz reusable lubrication bottle.

**MAG059:** BLK



MIAD®/MOE® CR123A battery storage core

**MAG055:** BLK



MIAD® Gen 1.1 • Texture: Positive anti-slip • Height: 4" • Thickness: 1.2" • Type 1 kit: Most 5.56x45 mm • Type 2 kit: 7.62x51 AR receivers

**MAG520:** BLK, FDE, ODG, GRY, FOL

**MAG521:** Type 2 kit: Most 7.62x51 mm receivers • BLK, FDE, ODG, GRY

## M-LOK ACCESSORIES

Allow the attachment of various MIL-STD-1913 Picatinny spec rail-mounted accessories such as lights and optics. All hardware necessary for attachment directly to M-LOK slots on either aluminum or polymer hand guards and forends are included.



M-LOK bipod adapter • The attachment of Harris®-style stud mounted bipods • Length: 2.33"

**MAG609:** BLK



M-LOK polymer offset light mount • Diameter from 0.75 to 1.03"

**MAG605:** BLK



M-LOK offset light/optic mount aluminum • Mil-Spec anodized aluminum • Diameter from 0.75 to 1.03"

**MAG604:** BLK



M-LOK QD sling mount • Machined from Mil-Spec anodized aluminum

**MAG606:** BLK



M-LOK Paraclip™ sling mount is a steel clip-in sling mount for M-LOK extremely durable Melonite® finish

**MAG607:** BLK



M-LOK AFG® angled fore grip • Weight: 1.2 oz • 3/4" shorter than the AFG-2

**MAG598:** BLK, FDE, ODG, GRY



M-LOK polymer cantilever rail • Picatinny slots that extend forward .75"-1.5" • Length: 3.15" • Slots: 3

**MAG587:** BLK



M-LOK aluminum Cantilever rail • Picatinny slots that extend forward .75"-1.5" • Slots: 3

**MAG588:** BLK



M-LOK AFG-2 rail adapter • Length: 4.7" • Slots: 3

**MAG594:** BLK



M-LOK RVG® rail adapter • Length: 1.9" • Slots: 2

**MAG596:** BLK



Hunter X-22 Backpacker optics mount. The backpacker optic mount is an optic mounting solution that takes the functionality of the X-22 Backpacker stock to the next level by providing the end user with an elegant and functional mounting platform for the red dot optic of their choice.

**MAG799:** BLK



M-LOK hand stop kit. Includes: M-LOK Index Panel, M-LOK rail cover type 2. Included in the kits MAG608, MAG602, MAG603 is an M-LOK hand stop MOE® Adapter for use with Magpul® polymer M-LOK hand guards or forends as well as other wider profile rails.

**MAG608:** BLK, FDE, ODG, GRY



M-LOK rail cover type 1 • Length: 9.5" • Slots: 6 full M-LOK • Can be cut to be customized for length or combination of colors • Includes two panels

**MAG602:** BLK, FDE, ODG, GRY



M-LOK tape switch mounting plate is a mount designed to attach Insight® PEQ pressure pads on M-LOK compatible systems

**MAG631:** BLK



M-LOK extended cantilever scout mount

**MAG935:** BLK





M-LOK tape switch mounting plate. Providing light weight with extremely rugged construction. To attach Surefire® ST pressure pads on M-LOK compatible systems.

**MAG617:** BLK



M-LOK rail cover type 2 • Texture: TSP. Two-piece covers that install directly onto most M-LOK aluminum handguards • Length: 9.5" • Slots: 6 full M-LOK • Includes: six panels, each covering one M-LOK slot

**MAG603:** BLK, FDE, ODG, GRY

## RAILS AND COVER ACCESSORIES



MOE® polymer rail, MOE® slot • Length 4.9" • Mounting screw center-to-center of 3.2"

**MAG406:** 5 slots • BLK

**MAG407:** 7 slots • BLK

**MAG408:** 9 slots • BLK

**MAG409:** 11 slots • BLK



M-LOK to MOE® adapter • Adapter plates of various sizes • Compatible accessories to MOE® handguards and forends

**MAG478:** BLK



M-LOK rail section aluminum

**MAG580:** 3 slots • 1.6" length • BLK

**MAG581:** 5 slots • 2.5" length • BLK

**MAG582:** 7 slots • 3.3" length • BLK

**MAG583:** 9 slots • 4.1" length • BLK



Rail light mount, fits on any standard 1913 Picatinny rail, is available in right or Left side models, and integrates with the Magpul® XTM panels.

**MAG498:** BLK



M-LOK T-Nut replacement set. Two different length button-head socket cap screws to ensure compatibility with various handguard or forend thicknesses. A self-locking reusable thread patch is added to the screws to ensure a secure fit upon installation.

**MAG615:** BLK



M-LOK polymer rail section

**MAG589:** 3 slots • 1.6" length • BLK

**MAG590:** 5 slots • 2.5" length • BLK

**MAG591:** 7 slots • 3.3" length • BLK

**MAG592:** 9 slots • 4.1" length • BLK

**MAG593:** 11 slots • 4.9" length • BLK



MOE® illumination kit, MOE® slot • Length 8" • Width 4.5" • Height 0.8" • Weight 3.2 oz • Compatible: all lengths of MOE® handguards and Bushmaster® ACR • Optimized for Surefire® switch pads, both old and new ST styles

**MAG402:** BLK



M-LOK tripod adapter • Weight 1.2 oz • Length 3.1" • Width 1.8" • Compatible: exclusively with Manfrotto products using RC2/Q2 rapid connect adapter

**MAG624:** BLK



The Pro NVM is optimized to take up the least amount of chassis forend real estate possible, while still guaranteeing a solid, precise and repeatable foundation for clip-on devices.

**MAG1001:** BLK

## HANDGUARDS, FORENDS



XTM® enhanced rail panels • Texture is aggressive anti-slip two-piece covers and fits on any standard 1913 Picatinny rail • Each set comes with four (4) two-piece panels which will cover one side of a carbine rail

**MAG510:** BLK, FDE, GRY, ODG, PNK



MOE® cantilever rail, MOE® slot • Length 7.5" • Width 4.3" • Height 0.5" • Weight 16 oz • Use with MOE® handguards and forends

**MAG437:** BLK



XTM™ rail panel 1913 Picatinny • Length 12" • Width 2" • Height 0.4" • Weight 1.6 oz

**MAG012:** BLK, FDE, ODG



Ladder rail panel 1913 Picatinny • Length 12" • Width 2" • Height 0.4" • Weight 1.6 oz

**MAG013:** BLK, FDE, ODG



MOE® scout mount, left or right, MOE® slot • Length 7.5" • Width 4.5" • Height 0.8" • MOE® handguards, the scout mount allows the use of Surefire® Scout Light® Weaponlights and many 1913 Picatinny mounted lights

**MAG403:** BLK



MOE® M-LOK handguard, AR-15/M4 • Weight 6.8 oz • Length 7.1" • Width 2.2"

**MAG424:** blk, fde, odg, gry, PNK

**MAG426:** Mid-length • 9.2" • BLK, FDE, ODG, GRY, PNK

**MAG427:** Rifle-length • 12.1" • BLK, FDE, ODG, GRY



MOE® M-LOK shotgun forend • Weight 9.6 oz • Length 10" • Width 1.8" • Height 2.5" • Compatible with standard Remington® 870™ 12 ga shotgun

**MAG496:** BLK, FDE, GRY, ORG

**MAG494:** Mossberg® 590/590A1 • 12 ga • BLK, FDE, GRY, ORG



MOE® SL handguard • Weight 6.7 oz • Length 8.9" • Width 1.8" • Height 2.4" • Narrow design replaces bulky M4 carbine-type plastic hand guards

**MAG538:** BLK, FDE, ODG, GRY



MOE® SL™ handguard • Mid-length, AR-15/M4 • Weight 8.3 oz • Length 10.9" • Width: 1.8" • Height 2.4"

**MAG551:** BLK, FDE, ODG, GRY



Zhukov handguard • Weight 15.1 oz • Length 11.7" • Width 1.8" • Height 2.1" • Compatible: ultimak gas tube rail for optics mounting, the Zhukov handguard redefines functionality for the modern AK platform • Not compatible with Yugo pattern rifles • Barrels less than 13" long are not recommended

**MAG586:** BLK, FDE, PLM



MOE® AK handguard • Weight 7.8 oz • Length 7.8" • Width 1.8" • Height 1.9" • Compatible: original stamped receiver AK-47/AKM/AK-74 pattern rifles • Not compatible with Yugo pattern rifles

**MAG619:** BLK, FDE, ODG, GRY, PLM



1.5" Shorter than standard Zhukov handguard, fits stamped and milled AK-47/AK-74 rifles with standard-length gas systems, optimized for short barrel rifles such as AK-102, AK-104, & AK-105, full-length aluminum chassis for strength and rigidity, heat shield relieved to accept standard AK cleaning rod.

**MAG680:** BLK, FDE, PLM



MOE® AKM handguard • Weight 7.4 oz • Length 7.3" • Width 1.8" • Height 1.9" • Compatible with original stamped receiver AK-47/AKM/AK-74 pattern rifles

**MAG620:** BLK, FDE, PLM

## TOOLS AND ACCESSORIES



Magpul® armorer's wrench – AR-15/M4 • Weight: 1.1 lbs • Length, maximum: 11.7" • Handle thickness: 0.35" • 1/2" torque wrench/breaker bar interface • 3/4" wrench for most flash hiders/muzzle brakes

**MAG535:** BLK



BEV™ Block – AR-15/M4 • Weight: 11.2 oz • Provides support for all AR-15/M4 upper and lower receivers

**MAG536:** BLK



QD sling mount kits • Type 1: SSGA®, MOE® Rifle • MOE® fixed carbine, MOE® AK, or Zhukov-S™ Stocks for use with push-button QD sling swivels or their own Magpul® QDM

**MAG333:** BLK

**MAG332:** BLK



MOE® polymer trigger guard – AR-15/M4 • Works well with most 7.62x51 AR platforms but some custom fitting may be required • All mounting hardware included

**MAG417:** BLK, FDE, ODG, GRN



Enhanced aluminum trigger guard – AR-15/M4 • It features a shallow "V" shape for better use of gloves in tactical shooting or cold weather operations

**MAG671:** BLK



SSG™ selector set are drop-in, dual sided selectors for the FN® SCAR family of weapons • Compatible with military-issue select fire MK16 & MK17 weapons, civilian semi-automatic SCAR 16S & 17S rifles • Replacements for the OEM selectors

**MAG499:** blk



Speedthreader™ • Improve the speed and ease of configuring molle/pals webbing • Can also be used as a go/no go gauge for webbing

**MAG220:** BLK



Water-resistant 1000 denier Cordura® nylon fabric, fully padded construction, collapsible to minimize bulk when empty, ITW Nexus GT Ghillietex™ SurMount buckle, dummy cord loop to attach to drum's Dust Cover for rapid deployment (paracord not included), reinforced polymer fabric PALS compatible panel, two Malice Clips® included, drainage grommet for elimination of debris.

**MAG651-251:** BLK



Forward sling mount • Dedicated fit for the Mossberg® 500, 590, and Maverick shotguns with an extended mag tube

**MAG508:** BLK

**MAG493:** Mossberg® 590A1 12 ga • BLK



**BOLT CATCH (1)** To lock the bolt carrier to the rear using the B.A.D. Lever, place your right hand trigger finger under the paddle of the B.A.D. Lever, while taking care not to enter the trigger well. Apply upward pressure, while pulling the Charging Handle to the rear, until the bolt catch engages the bolt face.

**BOLT RELEASE (2)** To release the bolt, place your right hand trigger finger on top of the paddle and press downward, taking care to keep your finger out of the trigger well.



\* NOT compatible with 7.62x51 (.308 Winchester) firearms as well as most AR-15 billet or polymer lower and upper receivers due to their larger and/or non-standard dimensions (including the S&W Magpul® Spec Series™ lowers).



B.A.D. lever (battery assist device) • Compatible with standard Mil-Spec forged AR-15/M16 receivers

**MAG980:** blk

## SLINGS



QD sling swivel • Width, webbing: 1.25" • Push-button quick-detach sling swivel for 1.25" webbing • Manganese-phosphate finished steel • Compatible with QD sling attachment points

**MAG540:** blk



MSA® QD, MOE® sling attachment • Use with MOE® handguards and forends

**MAG528:** BLK





MS1®, MS3® adapter • Width, webbing: 1.25" • Combine with MS1® sling and Paraclip™ (MAG541) to provide 2-1 point construction • Melonite® finished steel and reinforced polymer construction • Custom snag-free high-durability 1.25" webbing

**MAG516:** BLK, GRY, COY, RGR



MS1®, MS3 QD™ adapter • Width, webbing 1.25" • Combine with MS1® sling and Paraclip™ (MAG541) to provide 2-1 point construction • Manganese-phosphate finished steel and reinforced polymer construction • Custom snag free high-durability 1.25"

**MAG517:** BLK, GRY, COY, RGR



QDM® quick disconnect sling swivel • Weight: 0.7 oz • Width, webbing: 1.25" • Compatible with all standard sized QD cups • Combine with MS1® sling for dedicated two-point sling, or with MS1® MS4® adapter for two to one-point convertible sling

**MAG543:** BLK



MS1® padded sling • Weight: 6.4 oz • Length, overall recommended 48-60 ± 5" • Slider adjustment range 10" • Width, webbing: 1.25" • Width, Pad: 1.85"

**MAG545:** BLK, GRY, COY, RGR



MS1® MS4® adapter • Combine with MS1® sling and QD swivel (MAG540) to provide 2-1 point convertibility • Width, webbing: 1.25" • Melonite® and manganese-phosphate finished steel and reinforced polymer construction • Custom snag free high-durability 1.25"

**MAG519:** BLK, GRY, COY, RGR



MSA® QD, MOE® sling attachment • Use with MOE® handguards and forends

**MAG528:** BLK



ASAP® QD ambidextrous sling attachment point • Works with both Mil-Spec and commercial-spec carbine receiver extensions (buffer tubes)

**MAG529:** BLK



Paraclip™ • Width, webbing: 1.25" • Clip-style sling attachment point for 1.25" webbing • Lockable • Melonite® finished steel and reinforced polymer construction • Compatible with ASAP® Plate, RSA®, MSA™, M-LOK Paraclip™ sling mount and other clip-in sling attachment points

**MAG541:** BLK



RSA® rail sling attachment • Works on any MIL-STD-1913 Picatinny/stanag 4694 rail • Has been proven to withstand stress tests of over 300 pounds while only weighing a mere 1.3 oz

**MAG502:** BLK



SGA® receiver sling mount • For the SGA shotgun stock and one-point clip-in style attachments such as the MS3 Paraclip™, the HK®hook, ITW™ MASH hook, and others

**MAG507:** BLK

**MAG492:** Mossberg® 500/590/590A1 • BLK



RSA® QD rail sling attachment • Compatible with Magpul® MS4 sling and other push-button QD slings

**MAG337:** BLK



MSA®, MOE® sling attachment • Use with legacy MOE® handguards and forends

**MAG504:** BLK



MS4® dual QD sling Gen 2 • Width, webbing 1.25" • Compatible with buttstocks, end plates, receivers and handguards that have a QD socket as well as the Magpul® ASAP®-QD, RSA® QD, MSA™ QD, and shotgun forward sling mounts

**MAG518:** BLK, GRY, COY, RGR



MS1® sling • Weight 6.0 oz • Length, overall recommended 48-60 ± 5" • Slider adjustment range 10" • Width, webbing 1.25" • Width Pad: 1.85"

**MAG513:** BLK, GRY, COY, RGR



The Magpul® MS1 QDM sling further enhances one of the most versatile line of rifle slings by including factory-installed Magpul QDM quickdisconnect swivels. Secure and rapid length adjustment with MS1® slider

**MAG939:** BLK, COY



Magpul® bipod for M-LOK, 1913 Picatinny rail, A.R.M.S.® 17S. The Magpul bipod offers serious strength and versatility at a price that provides unmatched value.

**MAG933:** BLK, FDE

**MAG941:** BLK, FDE

**MAG951:** BLK, FDE



MS3® Gen 2 sling • Width, webbing 1.25" • Works with ASAP®, SGA™, RSA®, MSA™, and many snap-hook style sling loops and standard or QD sling swivels for use in two-point mode

**MAG514:** BLK, GRY, COY, RGR



Quickly reconfigurable between one-point and two-point operation, the Magpul® MS4 QDM sling enhances the proven MS4 dual QD sling Gen2 by including factory-installed Magpul® QDM quick-disconnect swivels.

**MAG953:** BLK, COY

## SIGHTS



MBUS® pro offset front • Weight, w/ hardware: 2.0 oz • Height above rail at clamp: ~0.18" • Length, stowed: 2.0" • Small aperture dia.: 0.07" • Large aperture dia: 0.19"

**MAG525:** BLK



MS3® single QD sling Gen 2 • Width: 1.25" • Rear works with receivers, end plates, and buttstocks that have a QD socket for one-point attachment. Front compatible with the Magpul® RSA®, MSA™, and forward sling mount, as well as many snap-hook style sling loops and standard or QD sling swivels for use in two-point mode

**MAG515:** BLK, GRY, COY, RGR



Building on the heritage and proven performance of Magpul's MS sling series, the Magpul® RLS (rifeman loop sling) is a durable, lightweight, and affordable shooting aid and retention device.

**MAG1004:** BLK, COY



MBUS® pro offset sight rear • MBUS pro offset front • Weight, w/ hardware: 1.8 oz • Height above rail at clamp: ~0.18" • Length, stowed: 1.9"

**MAG526:** BLK



ASAP® ambidextrous sling attachment point • Works with both Mil-Spec and commercial-spec carbine receiver extensions

**MAG500:** BLK



MBUS® pro sight front • Weight, w/ hardware: 1.5 oz • Height above rail, stowed: ~0.43" max • Length, stowed: 1.6"

**MAG275:** BLK



MBUS® sight rear Gen 2 • Weight, w/ hardware: 1.3 oz • Height above rail, stowed: ~0.51" • Center of aperture to top of rail: 1.42" • Length, stowed: 2.6" • Length, deployed: 1.5"

**MAG248:** BLK, FDE, ODG, GRY



MBUS® pro LR adjustable sight rear • Weight, w/ hardware: 2.0 oz • Height above rail, stowed: ~0.49" max • Small aperture dia: 0.07" • Length, stowed: 2.2" • Large aperture dia: 0.19" • Elevation adjustment wheel for 200-600 m distances in 50 meter increments

**MAG527:** BLK



MBUS® sight front, Gen 2 • Weight, w/ hardware: 1.2 oz • Height above rail, stowed: ~0.51" • Length, stowed: 2.6" • Length, deployed: 1.5"

**MAG247:** BLK, FDE, ODG, GRY



MBUS® pro sight rear • Weight, w/ hardware: 1.80 oz • Height above rail, stowed, at mid-point: ~0.37" • Length, stowed: 2.1" • Aperture height over rail: 1.41" • Small aperture dia: 0.07" large aperture dia: 0.19"

**MAG276:** BLK

## SUPPRESSOR COVER



The Magpul suppressor cover - 5.5" • Extreme temperature protection that mitigates internal suppressor temperatures to safe levels

**MAG781:** BLK, MCT

## DATA BOOK



Magpul® Dynamics Precision rifle data book 2.0 • True all-weather, semi rigid writing surface • Recorded material is erasable with alcohol • Field expedient density altitude calculator • Cold bore/night optic and POI shift track logs • KD data collection sheets from - 5000 to 16,700 feet DA • Field range cards and unknown distance/observation amplifying remarks cards • Moving target and hasty hold formulas • 7.0" Hx5.0" W

**DYN036**



Magpul® Dynamics™ quick reference rifle cards • Mil based range estimation calculator • Marksmanship fundamentals overview and shooter/observer checklists • KD Data sheets from 5000 to 16,700 feet DA • Wind cues reticle hold worksheet for BDC based reticles • 3 1/8" Hx5 1/8"

**DYN037**

## PHONE CASES



Magpul® field case for iPhone® 6, 7 & 8

**MAG484:** iPhone® 6 • BLK, FDE, GRY, ODG, ORG, PNK, RED

**MAG485:** iPhone® 6 • BLK, DBL, FDE, GRY, ODG, ORG, PNK, RED, TEA, CLR

**MAG845:** iPhone® 7 & 8 • BLK, FDE, GRY, ODG, ORG, PNK

**MAG849:** iPhone® 7 & 8 • BLK, FDE, GRY, ODG, ORG, PNK



Magpul® field case for GALAXY S® 6-8

**MAG488:** GALAXY S® 6 • BLK, DBL, FDE, GRY, ODG, ORG, PNK, RED, TEA, CLR

**MAG780:** GALAXY S® 6, GALAXY S® 7 • BLK, FDE, GRY, ODG, ORG, PNK

**MAG934:** GALAXY S® 8 • blk, ODG, fde,



Magpul® bump case for iPhone® 6

**MAG486:** BLK, FDE, GRY, ODG, PNK, RED



## POUCHES



### DAKA™ POUCH

The Magpul® DAKA™ pouch, designed to bring organization to the dusty, dirty, and muddy world we work and play in. Made from polymer infused textiles that are welded on all seams and use a genuine YKK® water resistant zipper. The construction methods and materials used mean that these pouches are at home in hard use applications like tool storage or bulk storage of your reloaded ammunition as well as lighter duties like organizing your personal electronic accessories. Although these pouches are not 100% water proof (read submersible...) they will keep your items dry under most wet weather situations making them a great choice for most outdoor adventures.

- MAG856-001:** Small • Black
- MAG856-023:** Small • Stealth gray
- MAG856-245:** Small • Flat dark earth
- MAG856-315:** Small • Olive drab green
- MAG856-720:** Small • Yellow
- MAG856-811:** Small • Orange
- MAG857-001:** Medium • Black
- MAG857-023:** Medium • Stealth gray
- MAG857-245:** Medium • Flat dark earth
- MAG857-315:** Medium • Olive drab green
- MAG857-720:** Medium • Yellow
- MAG857-811:** Medium • Orange
- MAG858-001:** Large • Black
- MAG858-023:** Large • Stealth gray
- MAG858-245:** Large • Flat dark earth
- MAG858-315:** Large • Olive drab green
- MAG859-001:** X-Large • Black
- MAG859-023:** X-Large • Stealth gray
- MAG859-245:** X-Large • Flat dark earth
- MAG859-315:** X-Large • Olive drab green



### DAKA™ SUPPRESSOR

The Magpul® DAKA™ suppressor storage pouches, constructed the same as our original DAKA™ pouches, the newest Models are size optimized for storage of firearm sound suppressors and their accessories. Rugged and easy to clean, they are ideal for storage or transport of your suppressor along with your NFA paperwork.

- MAG875-001:** Small • Black
- MAG876-001:** Medium • Black
- MAG877-001:** Large • Black

## GLOVES



### CORE™ FR BREACH

Magpul® Core™ FR breach gloves

Leather palm with a double layer of digitally textured reinforcement provides better comfort under firearms recoil along with Kevlar FR thread for strength and flame resistance. No-melt Nomex fabric on back of hand with contour cut design and wrapped fingers. Molded, padded knuckle cap and premium leather for superior impact protection. Adjustable wrist for a custom, snug fit. Thumb and forefinger "Gun Gusset" designed for better durability and comfort when shooting pistol Gripped firearms. Expansion joints on the back of the fingers allow better flexibility in manipulating firearms triggers and controls. Ambidextrous three-finger touchscreen capability. Subdued branding for better camouflage and concealment.

- MAG852-001-S:** Small 6.5"-7.5" • BLK
- MAG852-001-M:** Medium 7.5"-8.5" • BLK
- MAG852-001-L:** Large 8.5"-9.5" • BLK
- MAG852-001-XL:** X-large 9.5"-10.5" • BLK



### CORE™ FLIGHT

Magpul® Core™ flight gloves,

durable and soft one-piece leather palm and finger construction for enhanced feel and control of firearms, back constructed with flash-resistant Nomex®, narrow, minimalistic forefinger for easy access and better control of firearms triggers, gauntlet coverage extends past the wrist, ambidextrous three-finger touchscreen capability, excellent flexibility and dexterity, subdued branding for better camouflage and concealment.

Available in black and sage

- MAG850-001-S:** Small 6.5"-7.5" • BLK
- MAG850-001-M:** Medium 7.5"-8.5" • BLK
- MAG850-001-L:** Large 8.5"-9.5" • BLK
- MAG850-001-XL:** X-large 9.5"-10.5" • BLK
- MAG850-001-2XL:** XX-large 10.5"+ • BLK
- MAG850-342-S:** Small 6.5"-7.5" • Sage
- MAG850-342-M:** Medium 7.5"-8.5" • Sage
- MAG850-342-L:** Large 8.5"-9.5" • Sage
- MAG850-342-XL:** X-large 9.5"-10.5" • Sage
- MAG850-342-2XL:** XX-large 10.5"+ • Sage



### CORE™ BREACH

Magpul® Core™ breach gloves,

leather palm with a double layer of digitally textured reinforcement provides better comfort under firearms recoil. Corded nylon stretch fabric on back of hand with contour cut design and wrapped fingers. Molded, padded knuckle cap and premium leather for superior impact protection. Adjustable wrist for a custom, snug fit. Thumb and forefinger "Gun Gusset" designed for better durability and comfort when shooting pistol Grippeds firearms. Expansion joints on the back of the fingers allow better flexibility in manipulating firearms triggers and controls.

Available in black, charcoal, coyote

**MAG855-0011-S:** Small 6.5"-7.5" • BLK  
**MAG855-001-M:** Medium 7.5"-8.5" • BLK  
**MAG855-001-L:** Large 8.5"-9.5" • BLK  
**MAG855-001-XL:** X-large 9.5"-10.5" • BLK  
**MAG855-001-2XL:** XX-large 10.5"+ • BLK  
**MAG855-010-S:** Small 6.5"-7.5" • CH  
**MAG855-010-M:** Medium 7.5"-8.5" • CH  
**MAG855-010-L:** Large 8.5"-9.5" • CH  
**MAG855-010-XL:** X-large 9.5"-10.5" • CH  
**MAG855-010-2XL:** XX-large 10.5"+ • CH  
**MAG855-251-S:** Small 6.5"-7.5" • COY  
**MAG855-251-M:** Medium 7.5"-8.5" • COY  
**MAG855-251-L:** Large 8.5"-9.5" • COY  
**MAG855-251-XL:** X-large 9.5"-10.5" • COY  
**MAG855-251-2XL:** XX-large 10.5"+ • COY



### CORE™ TECHNICAL

Magpul® Core™ technical gloves,

lightweight, durable glove without compromising dexterity. Tough synthetic suede palm and inner finger construction for wet or dry grip on all firearms. Narrow, minimalistic forefinger for easy access and better control of firearms triggers. Terrycloth backed thumb area to quickly remove fogging on hunting optics and glasses. Ambidextrous three-finger touchscreen capability. Elastic wrist closure keeps out debris. 100% synthetic. Subdued branding for better camouflage and concealment.

Available in black, charcoal, coyote

**MAG853-001-S:** Small 6.5"-7.5" • BLK  
**MAG853-001-M:** Medium 7.5"-8.5" • BLK  
**MAG853-001-L:** Large 8.5"-9.5" • BLK  
**MAG853-001-XL:** X-large 9.5"-10.5" • BLK  
**MAG853-001-2XL:** XX-large 10.5"+ • BLK  
**MAG853-010-S:** Small 6.5"-7.5" • CH  
**MAG853-010-M:** Medium 7.5"-8.5" • CH  
**MAG853-010-L:** Large 8.5"-9.5" • CH  
**MAG853-010-XL:** X-large 9.5"-10.5" • CH  
**MAG853-010-2XL:** XX-large 10.5"+ • CH  
**MAG853-251-S:** Small 6.5"-7.5" • COY  
**MAG853-251-M:** Medium 7.5"-8.5" • COY  
**MAG853-251-L:** Large 8.5"-9.5" • COY  
**MAG853-251-XL:** X-large 9.5"-10.5" • COY  
**MAG853-251-2XL:** XX-large 10.5"+ • COY



### CORE™ PATROL

Magpul® Core™ patrol gloves,

excellent comfort, dexterity and protection, one-piece palm construction with soft and durable premium leather. Corded nylon stretch fabric on back of hand with contour cut design. Lightweight cut and impact protection with comfortable. Padded neoprene backing, adjustable wrist for a custom, snug fit. Thumb and forefinger "Gun Gusset" designed for better durability and comfort when shooting pistol Grippeds firearms. Expansion joints on the back of the fingers allow better flexibility in manipulating firearms triggers and controls. Ambidextrous three-finger touchscreen capability. Subdued branding for better camouflage and concealment.

Available in black, charcoal, coyote

**MAG851-001-S:** Small 6.5"-7.5" • BLK  
**MAG851-001-M:** Medium 7.5"-8.5" • BLK  
**MAG851-001-L:** Large 8.5"-9.5" • BLK  
**MAG851-001-XL:** X-large 9.5"-10.5" • BLK  
**MAG851-001-2XL:** XX-large 10.5"+ • BLK  
**MAG851-010-S:** Small 6.5"-7.5" • CH  
**MAG851-010-M:** Medium 7.5"-8.5" • CH  
**MAG851-010-L:** Large 8.5"-9.5" • CH  
**MAG851-010-XL:** X-large 9.5"-10.5" • CH  
**MAG851-010-2XL:** XX-large 10.5"+ • CH  
**MAG851-251-S:** Small 6.5"-7.5" • COY  
**MAG851-251-M:** Medium 7.5"-8.5" • COY  
**MAG851-251-L:** Large 8.5"-9.5" • COY  
**MAG851-251-XL:** X-large 9.5"-10.5" • COY  
**MAG851-251-2XL:** XX-large 10.5"+ • COY





## TERRAIN EYEWEAR

The Terrain is designed for our most demanding customers, and it's well suited for those who require ballistic and safety protection for maximum coverage in a larger frame. With its polycarbonate lenses and frames constructed from the strongest thermoplastic material available for eyewear (TR90NZZ), the Terrain provides extreme impact resistance, durability, and flexibility in a lightweight package.

Features: Constructed of TR90NZZ, the frames combine lightweight construction and ballistic protection, providing rugged strength and flexibility with maximum overall coverage • Oleophobic treatment of lenses provides liquid and other chemical protection and added scratch resistance. Anti-reflective coating on inside of lenses minimizes distracting reflections • Available with polarized and non-polarized lenses

**MAG1020-061:** Non-polarized • Black/gray

**MAG1020-655:** Non-polarized • Gray/rose

**MAG1021-221:** Polarized • black/bronze • Gold mirror

**MAG1021-229:** Polarized • Tortoise/bronze

**MAG1021-240:** Polarized • Black/bronze •

Blue mirror

**MAG1021-640:** Polarized • Black/rose •

Blue mirror

**MAG1021-840:** Polarized • Tortoise/bronze •

Gold mirror

**MAG1021-880:** Polarized • Gray/bronze •

Gold mirror

**MAG1021-901:** Polarized • Tortoise/bronze •

Blue mirror

**MAG1021-930:** Polarized • Gray/rose • Blue mirror



## EXPLORER EYEWEAR

The Explorer is a casual design that incorporates high performance features for those times when you want both protection and style in your life. With the same lens and frame construction and materials as the Terrain and the Summit, the Explorer provides extreme impact resistance, durability, and flexibility in a more lightweight package you can wear everywhere.

Features: Constructed of TR90NZZ, the frames combine lightweight construction and ballistic protection, providing rugged strength and flexibility with maxoverall coverage • Oleophobic treatment of lenses provides liquid and other chemical protection and added scratch resistance. Anti-reflective coating on inside of lenses minimizes distracting reflections • Available with polarized and non-polarized lenses

**MAG1024-061:** Non-polarized • Black/gray

**MAG1025-221:** Polarized • Black/bronze • Gold mirror

**MAG1025-229:** Polarized • Tortoise/bronze

**MAG1025-240:** Polarized • Blue mirror

**MAG1025-350:** Polarized • Black/gray • Green

**MAG1025-840:** Polarized • Tortoise/bronze • Gold mirror

**MAG1025-901:** Polarized • Tortoise/bronze • blue mirror



## SUMMIT EYEWEAR

Designed for our most demanding customers, the Summit provides premium ballistic and safety rated protection in a smaller frame than the Terrain. Its TR90NZZ frames and polycarbonate lenses combine to create the same extreme impact resistance and versatility as the Terrain, but with a smaller fit and coverage.

Features: Constructed of TR90NZZ, the frames combine lightweight construction and ballistic protection, providing rugged strength and flexibility in a smaller frame • Oleophobic treatment of lenses provides liquid and other chemical protection and added scratch resistance. Anti-reflective coating on inside of lenses minimizes distracting reflections • Available with polarized and non-polarized lenses

**MAG1022-061:** Non-polarized • Black/gray

**MAG1022-655:** Non-polarized • Gray/rose

**MAG1023-221:** Polarized • Black/bronze • Gold mirror

**MAG1023-229:** Polarized • Tortoise/bronze

**MAG1023-240:** Polarized • Black/bronze •

Blue mirror

**MAG1023-640:** Polarized • Black/rose •

Blue mirror

**MAG1023-840:** Polarized • Tortoise/bronze • Gold mirror

**MAG1023-880:** Polarized • Gray/bronze • Gold mirror

**MAG1023-901:** Polarized • Tortoise/bronze • Blue mirror

**MAG1023-930:** Polarized • Gray/rose • Blue mirror



# M3E SL



## M-LOK ACCESSORIES

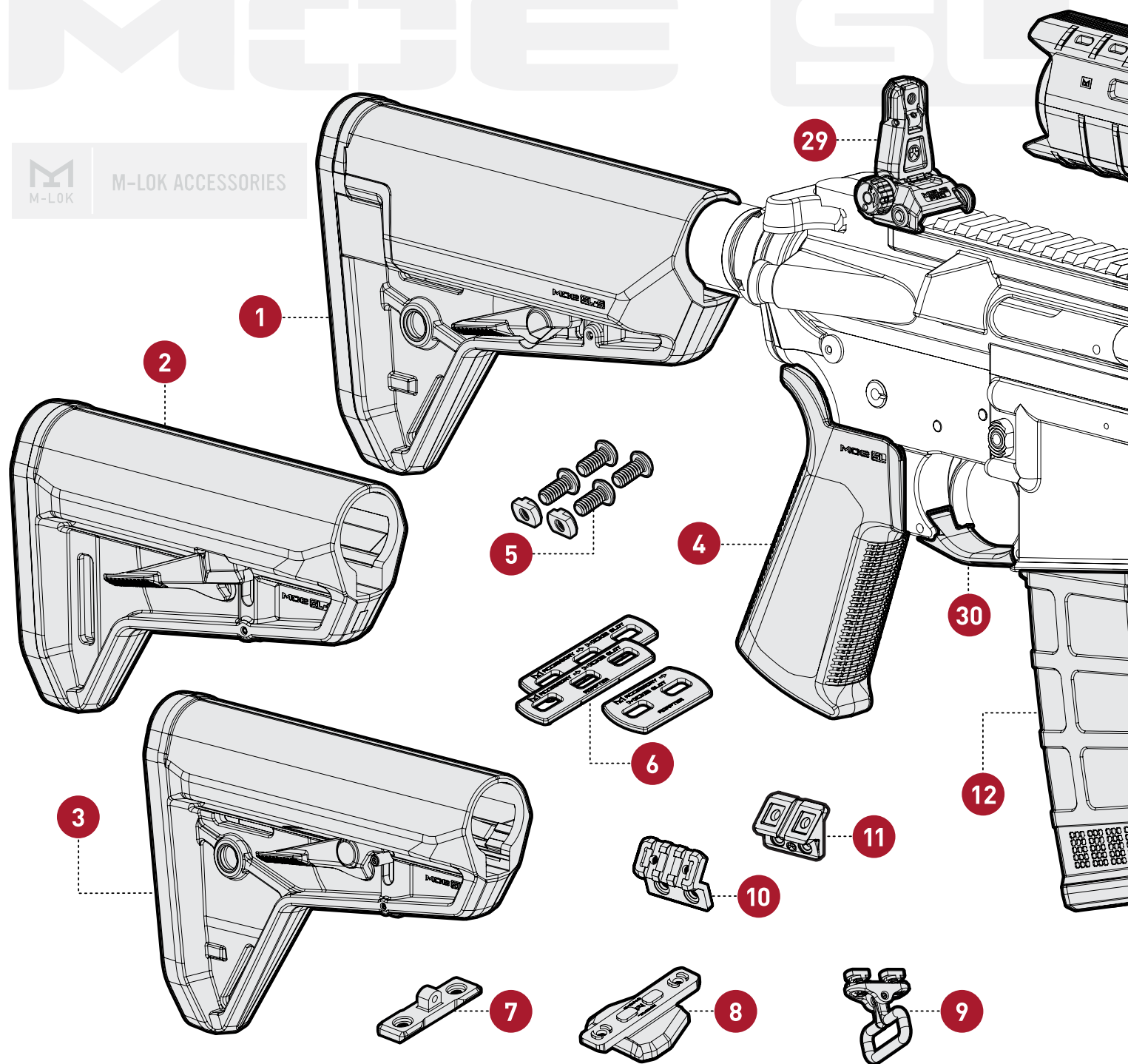

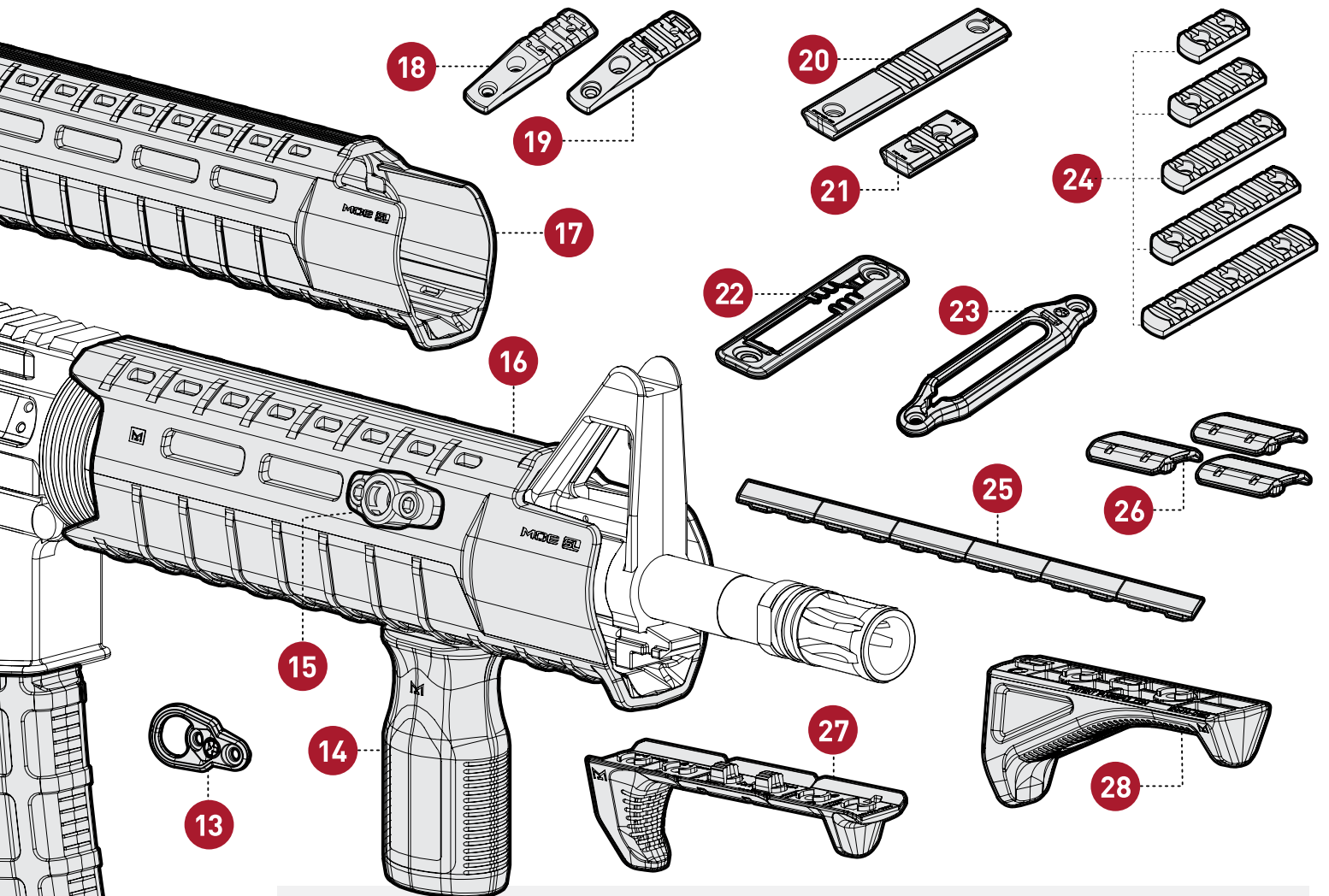

- |   |            |  |             |
|---|------------|--|-------------|
| 1 M0E SL-S Stock                            | MAG347/348 | 16 M0E SL Hand Guard, Carbine                    | MAG538      |
| 2 M0E SL-K Stock                            | MAG626     | 17 M0E SL Hand Guard, Mid                        | MAG551      |
| 3 M0E SL Stock                              | MAG653     | 18 M-LOK Cantilever Rail/Light Mount, Polymer    | MAG587      |
| 4 M0E SL Grip                               | MAG539     | 19 M-LOK Cantilever Rail/Light Mount, Aluminum   | MAG588      |
| 5 T-NUT Replacement Set                     | MAG615     | 20 AFG-2 M-LOK Adapter Rail                      | MAG594      |
| 6 M0E to M-LOK Adapter                      | MAG478     | 21 RVG M-LOK Adapter Rail                        | MAG596      |
| 7 M-LOK Bipod Mount                         | MAG609     | 22 M-LOK Tape Switch Mounting Plate, Surefire ST | MAG617      |
| 8 M-LOK Tripod Adapter                      | MAG624     | 23 M-LOK Tape Switch Mounting Plate, Insight PEQ | MAG596      |
| 9 M-LOK GI Sling Swivel                     | MAG809     | 24 M-LOK Rails, Polymer and Aluminum             | see website |
| 10 M-LOK Offset Light/Optic Mount, Aluminum | MAG604     | 25 M-LOK Rail Cover, Type 1                      | MAG602      |
| 11 M-LOK Offset Light/Optic Mount, Polymer  | MAG605     | 26 M-LOK Rail Cover, Type 2                      | MAG603      |
| 12 PMAG 30 GEN M3                           | MAG557     | 27 M-LOK Hand Stop Kit                           | MAG608      |
| 13 M-LOK Paraclip Sling Mount               | MAG607     | 28 M-LOK AFG - Angled Fore Grip                  | MAG598      |
| 14 M-LOK MVG Vertical Grip                  | MAG597     | 29 MBUS Pro Rear                                 | MAG276      |
| 15 M-LOK QD Sling Mount                     | MAG606     | 30 M0E Trigger Guard                             | MAG417      |



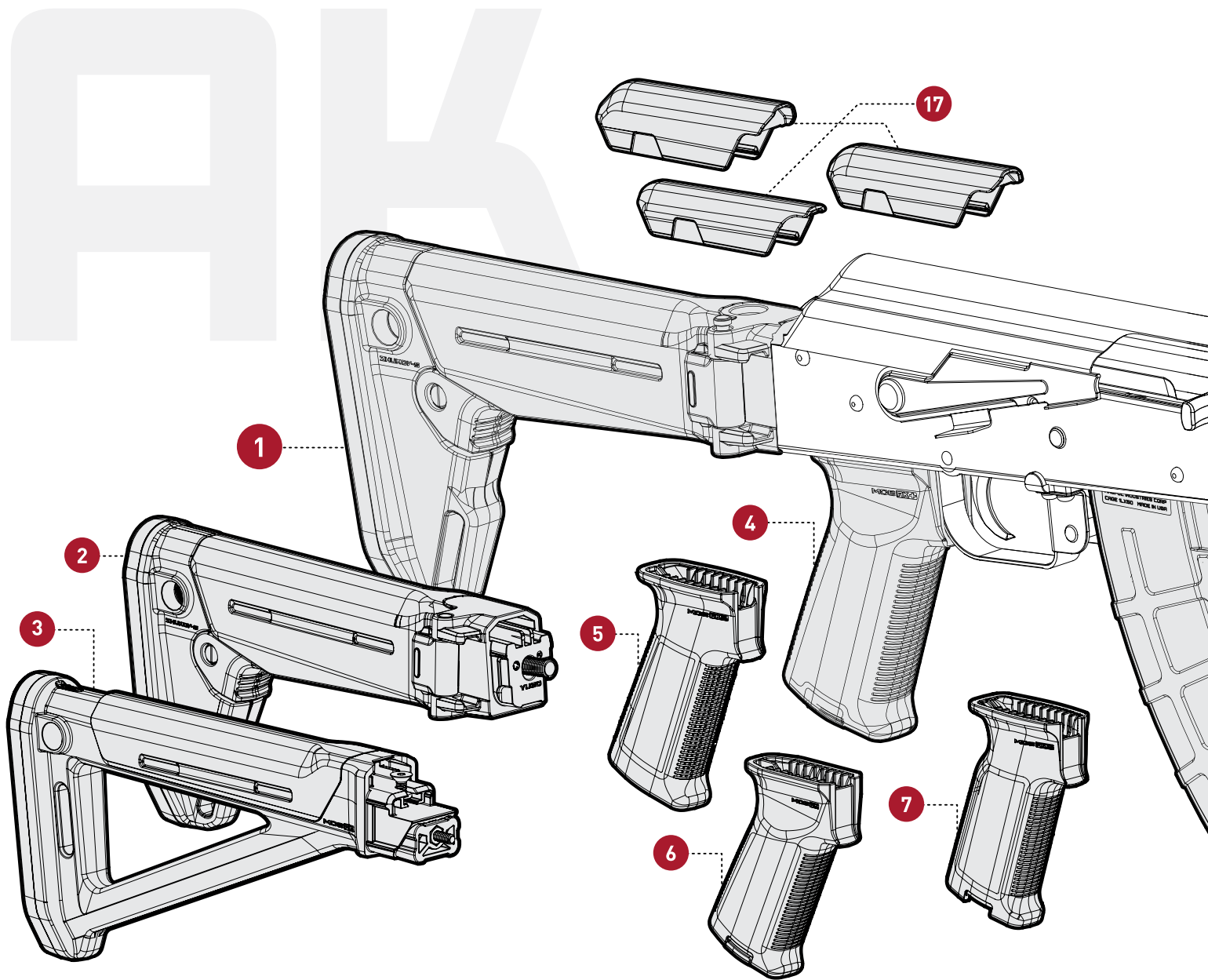

- |                       |        |
|-----------------------|--------|
| 1 Zhukov-S Stock      | MAG585 |
| 2 Zhukov-S Stock-Yugo | MAG552 |
| 3 MOE AK Stock        | MAG616 |
| 4 MOE AK+ Grip        | MAG537 |
| 5 MOE SL AK Grip      | MAG682 |
| 6 MOE AK Grip         | MAG523 |
| 7 MOE-K2 AK Grip      | MAG683 |

- |                         |        |
|-------------------------|--------|
| 8 PMAG 30 AK/AKM GEN M3 | MAG573 |
| 9 PMAG 30 AK/AKM MOE    | MAG572 |
| 10 PMAG 20 AK/AKM MOE   | MAG658 |
| 11 PMAG 10 AK/AKM MOE   | MAG657 |
| 12 PMAG 30 AK74 MOE     | MAG673 |
| 13 Zhukov Hand Guard    | MAG586 |
| 14 Zhukov-U Hand Guard  | MAG680 |

- |                       |        |
|-----------------------|--------|
| 15 MOE AKM Hand Guard | MAG620 |
| 16 MOE AK Hand Guard  | MAG619 |
| 17 0.25" Cheek Riser  | MAG445 |
| 0.50" Cheek Riser     | MAG446 |
| 0.75" Cheek Riser     | MAG447 |





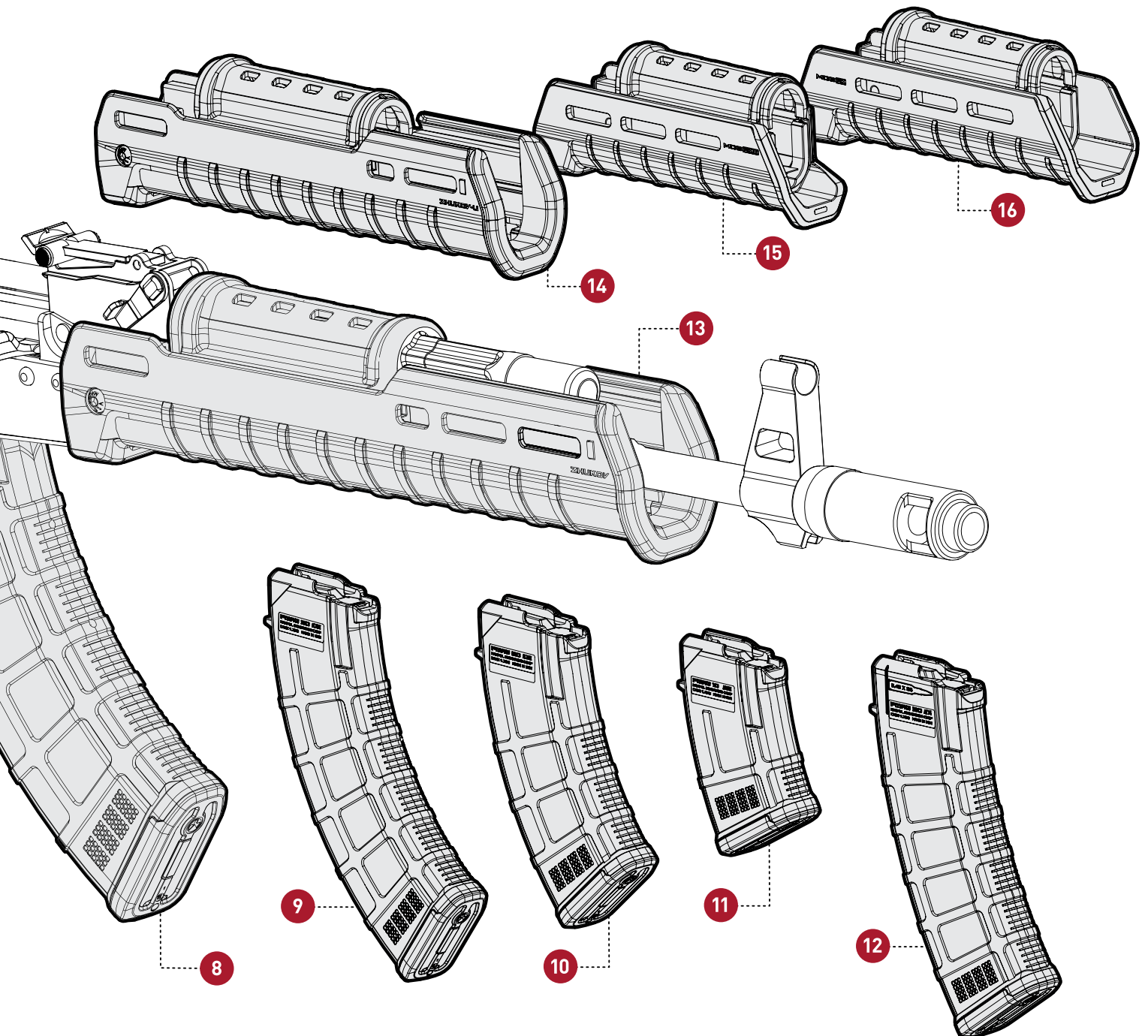

# MAGAZINE COMPARISONS

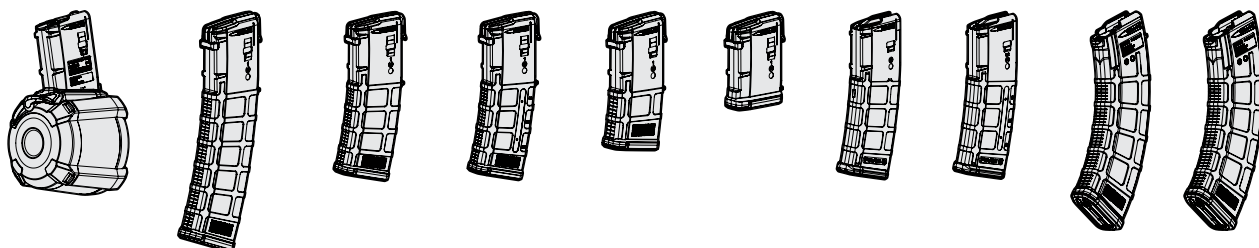

	PMAG D-60	PMAG 40 AR/M4 GEN M3	PMAG 30 AR/M4 GEN M3	PMAG 30 AR/M4 GEN M3 W	PMAG 20 AR/M4 GEN M3	PMAG 10 AR/M4 GEN M3	MOE PMAG 30 AR/M4 GEN M2	MOE PMAG 30 AR/M4 GEN M2 W	PMAG 30 AK/AKM GEN M3	MOE PMAG 30 AK/AKM	
SKU	MAG576	MAG233	MAG557	MAG556	MAG560	MAG559	MAG571	MAG570	MAG573	MAG572	
MSRP	\$129.95	\$19.95	\$14.95	\$17.95	\$13.95	\$13.95	\$12.95	\$15.95	\$26.95	\$13.95	
WEAPON	AR15 - M4 HK 416 SA80 - SCAR 16	AR15 - M4 HK 416 SA80 - SCAR 16	AR15 - M4 HK 416 SA80 - SCAR 16	AR15 - M4 HK 416 SA80 - SCAR 16	AR15 - M4 HK 416 SA80 - SCAR 16	AR15 - M4 HK 416 SA80 - SCAR 16	AR15 - M4	AR15 - M4	AK/AKM	AK/AKM	
CALIBER	5.56/.223	5.56/.223	5.56/.223	5.56/.223	5.56/.223	5.56/.223	5.56/.223	5.56/.223	7.62X39	7.62X39	
ROUNDS	60	40	30	30	20	10	30	30	30	30	
COLORS	BLK	BLK	BLK - MCT	BLK - MCT	BLK	BLK	BLK	BLK	BLK	BLK	
GENERATION	M3	M3	M3	M3	M3	M3	M2	M2	M3	M3	
MARKING GRID	■	■	■	■	■				■	■	
WINDOW	■			■				■			

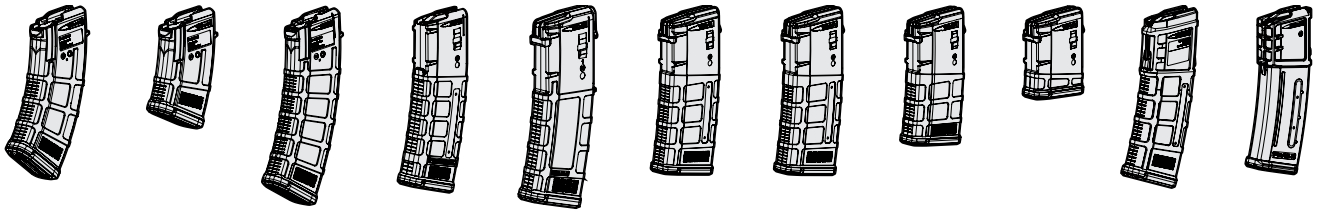

	MOE PMAG 20 AK/AKM	MOE PMAG 10 AK/AKM	MOE PMAG 30 AK74	PMAG 30 SPC GEN M3 W	PMAG 30 AR 300 B GEN M3	PMAG 25 M118 LR/SR	PMAG 25 LR/SR GEN M3	PMAG 20 LR/SR GEN M3	PMAG 10 LR/SR GEN M3	PMAG 30 AUS GEN M3 W	PMAG 30G
	MAG658	MAG657	MAG673	MAG555	MAG800	MAG577	MAG292	MAG291	MAG290	MAG575	MAG234
	\$12.95	\$12.95	\$13.95	\$19.95	\$15.95	\$22.95	\$22.95	\$19.95	\$18.95	\$19.95	\$27.95
	AK/AKM	AK/AKM	AK74	LWRC SIX8	AR15 - M4 SIG MCX (300BLK)	SR25 - M110	SR25 - M110	SR25 - M110	SR25 - M110	STEYR AUG/F88/F90	HK G36
	7.62X39	7.62X39	5.45X39	6.8X43/6.8 SPC	7.62X35/300BLK	7.62X51/.308	7.62X51/.308	7.62X51/.308	7.62X51/.308	5.56/.223	5.56/.223
	20	10	30	30	30	25	25	20	10	30	30
	BLK	BLK	BLK	BLK	BLK	BLK	BLK	BLK	BLK	BLK	BLK
	M3	M3	M3	M3	M3	M3	M3	M3	M3	M3	M2
	■	■	■	■	■	■	■	■		■	
				■		■	■			■	■



# STOCK COMPARISONS

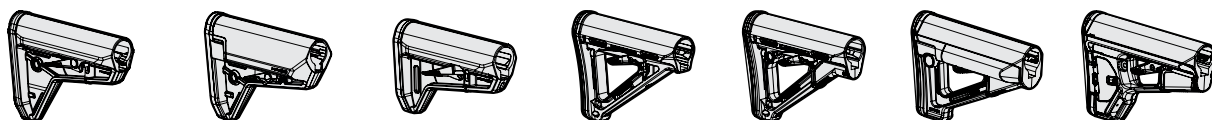

	MOE SL CARBINE	MOE SL-S CARBINE	MOE SL-K CARBINE	MOE CARBINE	CTR CARBINE	STR CARBINE	ACS-L CARBINE	
SKU	MAG347   MAG348	MAG653	MAG626	MAG400   MAG401	MAG310   MAG311	MAG470   MAG471	MAG378   MAG379	
MSRP	\$59.95   \$59.95	\$79.95	\$39.95	\$39.95   \$39.95	\$59.95   \$59.95	\$79.95   \$79.95	\$79.95   \$79.95	
TUBE TYPE	MIL SPEC   COMMERCIAL	MIL SPEC	MIL SPEC	MIL SPEC   COMMERCIAL	MIL SPEC   COMMERCIAL	MIL SPEC   COMMERCIAL	MIL SPEC   COMMERCIAL	
WEIGHT	9.6 OZ.   9.6 OZ.	12 OZ.	8 OZ.	8.1 OZ.   8.5 OZ.	8.8 OZ.   9.3 OZ.	12.3 OZ.   12.3 OZ.	12.5 OZ.   12.5 OZ.	
LENGTH OF PULL	10.8" - 14.1"   10.8" - 14.9"	10.9" - 14.2"	10.3" - 13.6"	10.5" - 13.8"   10.8" - 14.6"	10.5" - 13.8"   10.8" - 14.6"	10.9" - 14.2"   10.9" - 14.7"	11.6" - 15.4"   10.9" - 14.7"	
COLOR	BLK - FDE - ODG - GRY	BLK - FDE - ODG - GRY	BLK - FDE - ODG - GRY	BLK - FDE - ODG - GRY - PNK MAG401 BLK	BLK - FDE - ODG - GRY MAG311 BLK	BLK - FDE - ODG - GRY MAG471 BLK	BLK - FDE - ODG - GRY MAG379 BLK	
COMPATIBILITY	AR15 - M4 - AR10 SR25 - M110	AR15 - M4 - AR10 SR25 - M110	AR15 - M4 - AR10 SR25 - M110	AR15 - M4 - AR10 SR25 - M110	AR15 - M4 - AR10 SR25 - M110	AR15 - M4 - AR10 SR25 - M110	AR15 - M4 - AR10 SR25 - M110	
COLLAPSIBLE	■	■	■	■	■	■	■	
FRICTION LOCK	TUBE TENSION SYSTEM	TUBE TENSION SYSTEM	TUBE TENSION SYSTEM		■	■	■	
CHANGEABLE BUTT-PAD	■	■		■	■	■	■	
IMPROVED CHEEKWELD	■	■	■			■	■	
STORAGE		■					■	
BATTERY STORAGE		■				■		
ADJUSTABLE CHECKPIECE								
SLING LOOP	■	■	■	■	■	■	■	
QD CUP MOUNT POINTS	■	■			■	■	■	
BOTTOM ACCESSORY RAIL								
ASAP COMPATIBLE	■	■	■	■	■	■	■	

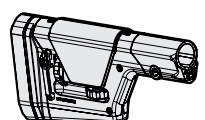
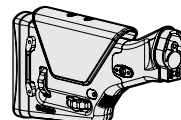
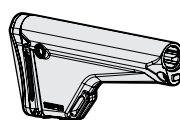
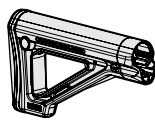
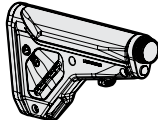
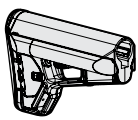

	ACS CARBINE	UBR GEN2	MOE FIXED CARBINE	MOE RIFLE	PRS2	PRS GEN3
	MAG370   MAG371	MAG482	MAG480   MAG481	MAG404	MAG341   MAG340	MAG672
	\$89.95   \$89.95	\$199.95	\$29.95   \$29.95	\$69.95	\$255.00   \$255.00	\$254.95
	MIL SPEC   COMMERCIAL	PROPRIETARY LENGTH INCLUDED	MIL SPEC   COMMERCIAL	RIFLE BUFFER TUBE	FN FAL   HK G3/91	MIL SPEC OR RIFLE BUFFER TUBE
	14.0 OZ.   14.0 OZ.	21.3 OZ.	12.25 OZ.	14.0 OZ.	30.2 OZ.   30.9 OZ.	27.8 OZ.
	11.75" - 15.00"   11.75" - 15.55"	11.75" - 15.25"	12.375"   12.375"	13.50"	14.30" - 15.5"   15.00" - 16.20"	14.30" - 15.7"
	BLK - FDE - ODG - GRY MAG371 BLK	BLK - FDE - ODG - GRY	BLK - FDE - ODG - GRY MAG481 BLK	BLK - FDE - ODG - GRY	BLK	BL K - FDE - ODG - GRY
	AR15 - M4 - AR10 SR25 - M110	AR15 - M4 - AR10 SR25 - M110	AR15 - M4 - AR10 SR25 - M110	AR15 - M16 - AR10 SR25 - M110	FAL (METRIC)   HKG3/91	AR15 - M4 - AR10 SR25 - M110
	■	■				■
	■					
	■	■	■	■	■	
	■	■		■	■	■
	■	■		■		
	■					
					■	■
	■	■	■	■	■	■
	■	■	AVAILABLE	AVAILABLE	■	■
				AVAILABLE		AVAILABLE
	■		■			



## SOLUTION FOR IMPROVEMENT

MantisX is a firearm training system that helps you shoot better by giving you real-time feedback on your shooting mechanics. 94% of shooters improve within 20 minutes of using MantisX.

Analyzing an individual shot or the group of shots, MantisX provides you with a suggestion that could improve your shooting mechanics. Read the coaching tips to know how to focus your efforts in the next round of shooting.





## HOW DOES **MANTISX** WORK?

---



### ATTACH THE DEVICE

---

Connect **MantisX** to the accessory rail, just like other accessories.



### CONNECT THE PHONE

---

Install the smartphone application, turn on **MantisX**, and pair the device with a phone via Bluetooth. Available for both Android and iOS.



### COLLECT THE DATA

---

Evaluate shooting performance, identify areas of improvement, and track progress over time.

## WHAT EXACTLY DOES **MANTISX** DO?

---



### ANALYZES EVERY SHOT

---

**MantisX** detects each shot you make, analyzes the movement of the firearm during the trigger pull, and assigns a score to each shot that signifies deviation from the aiming position.



### PROMOTES IMPROVEMENT

---

Based on the movement patterns of the firearm, **MantisX** identifies areas of improvement and provides coaching that will improve your mechanics, your score, and your precision.



### TRACKS PERFORMANCE

---

**MantisX** keeps track of all your shooting sessions and generates useful reports that will help you identify your shooting trends, gauge your progress, and set adequate improvement goals.



#### MANTISX FIREARMS TRAINING SYSTEM

MantisX is a data-driven approach to mastery. While attached to a pistol or rifle, it analyzes every shot and generates actionable data you can use to improve • MantisX Shooting Performance System includes: MantisX smart sensor • MantisX app, for use on your iOS and Android smartphone/tablet that supports Bluetooth 4.0 (free download) • Micro-USB charging cable

**MT-1001:** BLK



#### UNIVERSAL MAGRAIL

A Picatinny rail adapter that bonds to the bottom of your magazine floor plate so you can attach the MantisX to your firearm.

**MT-2001:** BLK



#### GLOCK (DOUBLE STACK) 9MM/.40

Replaces the standard Glock double stack magazine floor plate (9mm and .40) with a rail adapter so you can attach the MantisX to your firearm if it doesn't have an existing rail.

**MT-2002:** BLK



#### GLOCK 42

Replace the Glock 42 magazine base plate with a rail adapter so you can attach the MantisX to your G42

**MT-2003:** BLK



#### GLOCK 43

Replace the Glock 43 magazine base plate with a rail adapter so you can attach the MantisX to your G43

**MT-2004:** BLK



#### RUGER LCP

Replace the Ruger LCP 380 magazine base plate with a rail adapter so you can attach the MantisX to your LCP 380

**MT-2005:** BLK



#### RUGER LC9

Replace the Ruger LC9 magazine base plate with a rail adapter so you can attach the MantisX to your LC9

**MT-2006:** BLK



#### SIG SAUER P938

Replace the Sig Sauer P938 magazine base plate with a rail adapter so you can attach the MantisX to your P938

**MT-2007:** BLK



#### SIG SAUER P226

Replace the Sig Sauer P226 magazine base plate with a rail adapter so you can attach the MantisX to your P226

**MT-2008:** BLK



#### S&W BODYGUARD

Replace the Smith & Wesson Bodyguard .380 magazine base plate with a rail adapter so you can attach the MantisX to your Bodyguard .380

**MT-2009:** BLK



#### S&W M&P SHIELD 9MM

Replacement magazine floor plate that adds a picatinny rail for accessory attachment. Takes less than a minute to swap out, and allows you to use Mantis in a variety of training scenarios

**MT-2010:** BLK



#### SPRINGFIELD XD-9

Replace the Springfield XD-9 magazine base plate with a rail adapter so you can attach the MantisX to your XD-9

**MT-2011:** BLK



#### SPRINGFIELD XD-S

Replace the Springfield XD-S magazine base plate with a rail adapter so you can attach the MantisX to your XD-S

**MT-2012:** BLK



#### HK VP9 P30 9 MM

Replaces the standard HK VP9 P30 9 mm magazine floor plate with a rail adapter so you can attach the MantisX to your firearm if it doesn't have an existing rail, or if you want to work with holster draws

**MT-2018:** BLK



#### SIG SAUER P320

Replaces the standard Sig Sauer P320 or P250 magazine floor plate with a rail adapter so you can attach the MantisX to your firearm if it doesn't have an existing rail, or if you want to work with holster draws.

**MT-2021:** BLK



#### SPRINGFIELD XDM

Replacement magazine floor plate that adds a picatinny rail for accessory attachment to Springfield XDM models

**MT-2013:** BLK



#### WALTHER PPS M2 9 MM

Replaces the standard (6-round) Walther PPS M2 9 mm magazine floor plate with a rail adapter so you can attach the MantisX to your firearm if it doesn't have an existing rail, or if you want to work with holster draws.

**MT-2019:** BLK



#### S&W M&P SHIELD 45

Replaces the standard S&W M&P Shield 45 magazine floor plate with a rail adapter so you can attach the MantisX to your firearm if it doesn't have an existing rail, or if you want to work with holster draws.

**MT-2022:** BLK



#### 1911 WILSON COMBAT 9 MM

Replace the Wilson Combat 47D 1911 magazine base plate with a rail adapter so you can attach the MantisX to your 1911

**MT-2014:** BLK

**MT-2015:** 1911 Wilson combat .45 • BLK



#### WALTHER PPQ M2 9 MM

Replaces the standard Walther PPQ M2 9mm magazine floor plate with a rail adapter so you can attach the MantisX to your firearm if it doesn't have an existing rail, or if you want to work with holster draws.

**MT-2020:** BLK



#### KAHR K9 9 MM

Replaces the standard Kahr 9 mm magazine floor plate with a rail adapter so you can attach the MantisX to your firearm if it doesn't have an existing rail.

**MT-2023:** BLK





#### GLOCK .45 ACP/10 MM

Replaces the standard Glock .45 ACP/10mm magazine floor plate with a rail adapter so you can attach the MantisX to your firearm if it doesn't have an existing rail, or if you want to work with holster draws.

**MT-2024:** BLK



#### HK USP COMPACT

Replaces the standard HK USP Compact magazine floor plate with a rail adapter so you can attach the MantisX to your firearm if it doesn't have an existing rail, or if you want to work with holster draws. For 9 mm and .40 caliber USP Compact.

**MT-2028:** BLK



#### SIG SAUER P238

Replace the Sig Sauer P238 magazine base plate with a rail adapter so you can attach the MantisX to your P238. This adapter replaces the magazine with the pinky extension.

**MT-2031:** BLK



#### BERETTA M92FS / M9

Replaces the standard Beretta 92 magazine floor plate with a rail adapter so you can attach the MantisX to your firearm if it doesn't have an existing rail, or if you want to work with holster draws.

**MT-2026:** BLK



#### CZ 75

Replaces the standard CZ 75 magazine floor plate with a rail adapter so you can attach the MantisX to your firearm if it doesn't have an existing rail, or if you want to work with holster draws. Note: This is for the restricted 10-round magazine only.

**MT-2029:** BLK



#### SIG SAUER P365

Replaces the standard Sig Sauer P365 magazine floor plate with a rail adapter so you can attach the MantisX to your firearm if it doesn't have an existing rail, or if you want to work with holster draws. Three variants: 10-round, 10-round with pinky extension, 12 round

**MT-2051:** BLK



#### SPRINGFIELD XDM

Replacement magazine floor plate that adds a picatinny rail for accessory attachment to Springfield XDM models. Takes less than a minute to swap out, and allows you to use Mantis in a variety of training scenarios.

**MT-2027:** BLK



#### S&W M&P SHIELD .40

Replaces the standard S&W M&P Shield 40 magazine floor plate with a rail adapter so you can attach the MantisX to your firearm if it doesn't have an existing rail, or if you want to work with holster draws.

**MT-2030:** BLK



#### BEAMSHOT ADAPTER

The BEAMSHOT RF9 mount Creates a standard 1913 picatinny rail system on bull barrel long guns. Included in the RF9 kit are 4 different size spacers. Fits on all round barrel type firearms; Ideally suited for 12, 16, 20, 28 gauge shotguns and all kinds of rifles, with an outer diameter of 20-24 mm

**MT-3003:** BLK







## SMARTER MANUFACTURING

For over fifty years, family pride, hard work and dedication, along with forefront thinking, proprietary manufacturing techniques have been incorporated into the formula of Mec-Gar®'s success. Unlike many other manufacturers, our state-of-the-art facilities and tool shops are dedicated to the manufacturing of firearm magazines and offer all services in-house. We are proudly dedicated to making high-quality magazines that get the job done.

From initial design consultation through final manufacturing, we meet the needs of firearm manufacturers, all while maintaining the highest quality magazines in the industry.



## HANDGUN MAGAZINES

**COMPATIBLE COMPANIES:** Beretta • Bersa • Browning • 1911 • CZ • Kimber • Luger • Para-USA • Ruger • Sig Sauer • Smith & Wesson • Springfield • Taurus • Witness • Walther

**AVAILABLE CALIBERS:** 9 mm • .40 S&W • .380 ACP • .22 LR • .25 ACP • .380 ACP • .45 ACP • 10 mm • .38 SUPER • .38 SUP/9 mm • .40 S&W/.357 • .32 ACP

**ROUND CAPACITY:** 6 standard for to 20 extended

**AVAILABLE FINISHES:** Blue • Nickel • Phosphate • Anti-Friction • 17-7 S/S • AFC



Bersa thunder • .380 ACP 8 high cap

**MGBT3808N:** Nickel



1911 .45 ACP • 7 standard

**MGCG4507B:** Blue



Browning • .40 S&W • 10 standard

**MGBR4010B:** Blue



CZ 75B, 85B, SP-01 • .40 S&W • 10 limited

**MGCZ4010B:** Blue



Kimber Ten II • .45 ACP • 10 limited

**MGK4510AFC:** Anti-friction



Sig Sauer P.226 • 9 mm • 10 limited

**MGP22610N:** Nickel



1911 • .45 ACP • 9 standard

**MGCG0V9L:** Blue, nickel



Ruger Mark II • .22 LR • 10 standard

**MGMK22LR:** Blue



Plus-2 adapter base

**F42099:** BLK

PART NUMBER	MODEL	CALIBER	CAPACITY (RDS)	FINISH
<b>OPTIMUM</b>				
MGPB9218	Beretta 92FS • M9	9 mm	18/10 high cap flush fit	Anti-friction coat
MGPB9220	Beretta 92FS • M9	9 mm	20/10 high cap extended	Anti-friction coat
MGPB9613	Beretta 92FS	.40 S&W	13/10 high cap flush fit	Anti-friction coat
MGPB9615	Beretta 92FS	.40 S&W	15/10 high cap extended	Anti-friction coat
MGCZ7517	CZ 75 B	9 mm	17/10 high cap flush fit	Anti-friction coat
MGCZ7519	CZ 75 B	9 mm	19/10 high cap extended	Anti-friction coat



PART NUMBER	MODEL	CALIBER	CAPACITY (RDS.)	FINISH
MGCZ4012	CZ 40 B/SP01	.40 S&W	12/10 high cap flush fit	Anti-friction coat
MGCZ4014	CZ 40 B/SP01	.40 S&W	14/10 high cap extended	Anti-friction coat
MGP22618	Sig Sauer P.226	9 mm	18/10 high cap flush fit	Anti-friction coat
MGP22620	Sig Sauer P.226	9 mm	20/10 high cap extended	Anti-friction coat
MGP2264013	Sig Sauer P.226	.40 S&W	13/10 high cap flush fit	Anti-friction coat
MGP2264015	Sig Sauer P.226	.40 S&W	15/10 high cap extended	Anti-friction coat
MGP22818	Sig Sauer P.228	9 mm	18/10 high cap extended	Anti-friction coat
MGP22917	Sig Sauer P.229-1	9 mm	17/10 high cap extended	Anti-friction coat
MGP2294014	Sig Sauer P.229	.40 S&W/.357	14/10 high cap extended	Anti-friction coat
MGSP917	Sig Pro 2009/2022	9 mm	17/10 high cap extended	Anti-friction coat
MGWIT9SF	Witness/tanfoglio · SF	9 mm	17/10 high cap	Anti-friction coat
MGWIT40SF	Witness/tanfoglio · SF	.40 S&W	12/10 high cap	Anti-friction coat
MGWIT9LF	Witness/tanfoglio · LF	9 mm	17/10 high cap	Anti-friction coat
MGWIT45LF	Witness/tanfoglio · LF	.45 ACP	10 high cap	Anti-friction coat
MGWIT40LF	Witness/tanfoglio · LF	.40 S&W	14/10 high cap	Anti-friction coat
MGWIT38LF	Witness/tanfoglio · LF	38 Super	17/10 high cap	Anti-friction coat
MGXD918	Springfield XD	9 mm	18/10 high cap flush fit	Anti-friction coat
MGXD4013	Springfield XD	.40 S&W	13/10 high cap flush fit	Anti-friction coat
MGPT9218	Taurus PT92/99	9 mm	18/10 high cap flush fit	Anti-friction coat
MGPT9220	Taurus PT92/99	9 mm	20/10 high cap extended	Anti-friction coat
MGPT4013	Taurus PT100/101	.40 S&W	13/10 high cap flush fit	Anti-friction coat
MGPT4015	Taurus PT100/101	.40 S&W	15/10 high cap extended	Anti-friction coat
F42099	Plus 2" adapter	—	2	—

## 1911

MGCG4507	1911	.45 ACP	7 standard	Blued, nickel
MGCG4508PF	1911	.45 ACP	8 high cap	Blued, nickel, stainless steel, anti-friction coat
MGCG4510	1911	.45 ACP	10 extended	Blued, nickel
MGCG4511	1911	.45 ACP	11/10 extended	Blued, nickel
MGCO4506	1911 officer	.45 ACP	6 standard	Blued, nickel
MGCO4507PF	1911 officer	.45 ACP	7 high cap	Blued, nickel
MGCGOV40	1911	.40 S&W	8 standard	Blued, nickel
MGCGOV40C	1911 officer	.40 S&W	7 standard	Blued, nickel
MGCGOV10	1911	10 mm	8 standard	Blued, nickel
MGCGOV9L	1911	9 mm	9 standard	Blued, nickel
MGCGOV910	1911	9 mm	10 high cap	Anti-friction coat
MGCGOV38	1911	.38 Super	9 standard	Blued, nickel
MGK4510	Kimber Ten II	.45 ACP	10 limited	Anti-friction coat
MGK4514	Kimber Ten II	.45 ACP	14/10 standard	Anti-friction coat
MGP134510	Para-ordnance P13	.45 ACP	10 limited	Blued
MGP144510	Para-ordnance P14	.45 ACP	10 limited	Blued, nickel
MGP144514	Para-ordnance P14	.45 ACP	14 standard	Anti-friction coat
MGP164010	Para-ordnance P16	.40 S&W	10 limited	Blued, nickel
MGP164015	Para-ordnance P16	.40 S&W	15/10 standard	Blued, nickel
MGP183810	Para-ordnance P18	.38 Super	10 limited	Blued, nickel
MGP183817	Para-ordnance P18	.38 Super/9 mm	17/10 standard	Blued, nickel



PART NUMBER	MODEL	CALIBER	CAPACITY (RDS)	FINISH
<b>TRADITION</b>				
MGPB9210	Beretta 92FS · M9	9 mm	10 limited	Blued, nickel
MGPB9215	Beretta 92FS · M9	9 mm	15/10 standard	Blued, nickel, phosphated
MGPB9610	Beretta 92FS	.40 S&W	10 limited	Blued, nickel
MGPB8413	Beretta 84 cheetah	.380 ACP	13/10 standard	Blued, nickel
MGPB2107	Beretta 21 bobcat	.22 LR	7 standard	Blued
MGPB2109	Beretta 21 bobcat	.25 ACP	9 high cap	Blued
MGPB95008	Beretta 950 jetfire	.25 ACP	8 standard	Blued
MGBT3808	Bersa thunder	.380 ACP	8 high cap	Blued, nickel
MGBRHP10	Browning HP	9 mm	10 limited	Blued, nickel
MGBRHP13	Browning HP	9 mm	13/10 standard	Blued, nickel
MGBRHP15	Browning HP	9 mm	15/10 high cap flush fit	Blued, nickel
MGBR4010	Browning	.40 S&W	10 standard	Blued, nickel
MGBRBDA13	Browning BDA	.380 ACP	13/10 standard	Blued, nickel
MGCZ7510	CZ 75 B	9 mm	10 limited	Blued
MGCZ7516	CZ 75 B	9 mm	16/10 standard	Blued
MGCZ7514	CZ 75 compact	9 mm	14/10 standard	Blued
MGCZ4010	CZ 40B/SP01	.40 S&W	10 limited	Blued, nickel
MGLUGP08	Luger P08	9 mm	8 standard	Blued, nickel
MGRP8510	Ruger P85/89/93/94/95PC9	9 mm	10 limited	Blued, nickel
MGRP8515	Ruger P85/89/93/94/95PC9	9 mm	15/10 standard	Blued, nickel
MGRP8517	Ruger P85/89/93/94/95PC9	9 mm	17/10 high cap flush fit	Blued, nickel
MGRP8520	Ruger P85/89/93/94/95PC9	9 mm	20/10 extended	Blued
MGMK22LR	Ruger Mark II	.22 LR	10 standard	Blued
MGMK322LR	Ruger Mark III	.22 LR	10 standard	Blued
MGMK345LRB	Ruger Mark III 22/45	.22 LR	10 standard	Blued
MGSW5910	S&W 5900 series 915/910/695	9 mm	10 limited	Blued, nickel
MGSW5915	S&W 5900 series 915/910/695	9 mm	15/10 standard	Blued, nickel
MGSW5917	S&W 5900 series 915/910/695	9 mm	17/10 high cap flush fit	Blued, nickel
MGSW5920	S&W 5900 series 915/910/695	9 mm	20/10 extended	Blued
MGP22610	Sig Sauer P.226	9 mm	10 limited	Blued, nickel
MGP22810	Sig Sauer P.228	9 mm	10 new std	Blued, nickel
MGP22815	Sig Sauer P.228	9 mm	15/10 high cap flush fit	Blued, nickel
MGPT9210	Taurus PT92/99	9 mm	15/10 standard	Blued, nickel
MGPT9215	Taurus PT92/99	9 mm	10 limited	Blued, nickel
MGPT4010	Taurus PT100/101	.40 S&W	7 standard	Blued, nickel
MGWPPKSST	Walther PPK/S	.380 ACP	7 standard	Blued, nickel
MGWPPKSFR	Walther PPK/S	.380 ACP	7 standard	Blued, nickel
MGWPPKST	Walther PPK	.380 ACP	6 standard	Blued, nickel
MGWPPKFR	Walther PPK	.380 ACP	6 standard	Blued, nickel
MGWPP32ST	Walther PP	.32 ACP	8 standard	Blued, nickel
MGWPP32FR	Walther PP	.32 ACP	8 standard	Blued, nickel
MGWPPK32ST	Walther PPK	.32 ACP	7 standard	Blued, nickel
MGWPPK32FR	Walther PPK	.32 ACP	7 standard	Blued, nickel
MGWIT9SF10	Witness/tanfoglio · SF	9 mm	10 standard	Blued
MGWIT40SF10	Witness/tanfoglio · SF	.40 S&W	10 standard	Blued





## ACCESSORIES FOR THE PROFESSIONAL

Mesa Tactical™ is a manufacturer of tactical shotgun accessories for the professional operator. After starting out with telescoping shotgun stock systems in 2004, their SureShell® aluminum shotshell carriers have become standard equipment among many US law enforcement agencies, with over 73,000 shipped.

Mesa Tactical™ warrants that all products are free from defective material and workmanship and agrees to repair or replace any part of a product that proves defective by reason of improper workmanship or materials without charge for parts and labor.



## TELESCOPING STOCK ADAPTERS AND STOCK KITS

The aluminum adapter kits include everything necessary to retrofit Remington® or Mossberg® pump shotguns with most AR-15 style stocks and pistol grips. The adapter kits allow customers to add their own AR-15 stock assemblies as desired.

The complete stock kits are more comprehensive. They include the aluminum AR adapter; Hogue® rubber overmolded grip; US-made Mil-Spec six-position M4 SOPMOD style telescoping stock assembly; and all necessary assembly hardware and instructions. The High-tube® stock kits also include a top picatinny rail. A telescoping shotgun stock multi-tool and push-button sling swivel are included with every stock kit.



Urbino pistol grip stock for Remington® Versa Max® (riser Limbsaver 12 gauge) • Weight: 35 oz

**93520**



Pocket ambi hook loop for Urbino® stock for Benelli® M4 • 12 gauge • Weight: 1 oz

**91780**



LEO® telescoping stock kit for Remington® 870 • 12 gauge • Weight: 31 oz

**91260**



LEO® telescoping hydraulic recoil stock kit for Remington® 870 • 12 gauge • Weight: 40 oz

**92230**



High-tube® telescoping stock kit for Remington® 870 barrel clamp 24" rail

**92050**



Sling loop for Remington® shotguns

**90330**



Pocket push button sling mount for Urbino® stock for Mossberg® 930 • 12 gauge

**94430**



LEO® telescoping stock adapter for Remington® 870 • 12 gauge • Weight: 11 oz

**91250**



Sling loop magazine cap for Remington® shotguns

**91350**



High-tube® telescoping stock adapter and rail kit for Remington® 870 • 12 gauge • 9" rail

**90630**



Crosshair™ hydraulic recoil buffer Mil-Spec 12 gauge & 20 gauge • Weight: 17 ounces

**92190**



M4 SOPMOD telescoping hydraulic recoil stock Mil-Spec • Weight: 28 ounces

**92180**



Limbsaver snap-on recoil pad for M4 SOPMOD buttstocks • Weight: 4 oz

**91850**



Faro™ telescoping stock adapter for FN Scar®  
• Weight: 1 oz

**92550**



Faro™ telescoping stock adapter and receiver extension for FN Scar® • Weight: 1 oz

**92570**



Pocket hook loop for Remington® stock adapter  
• Weight: 1 ounce

**91380**



Pocket ambi sling loop for Remington® stock adapter • Weight: 1 oz

**91390**



SureShell® carrier for Remington® 87 (4-shells, 12 gauge/left side) • Weight: 7 oz

**90320**



SureShell® carrier and saddle rail for Rem 870 with barrel clamp 6 Shells • 12 gauge • 20" rail • Weight: 27 oz

**91950**



SureShell® carrier for Remington® 870 • 1100 & 11-87 (6-shells, 20 gauge/left side) • Weight: 9 oz

**93250**



SureShell®, carrier and saddle rail for Rem 870 • 6 Shells • 12 gauge • 5 rail • Weight: 12 oz

**91630**



SureShell®, carrier for M4 SOPMOD stock 4 shells • 12 gauge • Right side • Weight: 7 oz

**93340**



Barrel clamp with rail for Mossberg® 930 • 12 gauge • Weight: 3 oz

**92690**



Lucy™ 12 gauge adapter for 20 gauge shotguns Remington® 870 • Weight: 2 oz

**93890**



Magazine clamp with rail for Remington® 870 • 1100 & 11-87™ • Weight: 4 ounces • weapon light not included

**90810**



Magazine clamp with sling swivel for Remington® 870 • 1100 & 11-87 • 12 gauge • Weight: 4 oz

**90650**



Saddle rail for Remington® 870 • 1100 & 11-87 with magazine clamp • 12 gauge • 20" rail • Weight: 22 oz

**91680**



Adapter mount standard profile Picatinny rail 3.5" rail • Weight: 2 oz

**91130**



Ambi hook loop for magazine extension Vang Comp. • 12 gauge • Weight: 3 oz

**90730**



Mohawk™ forend for Remington® Versa Max® • 12 gauge

**93010**

PART NUMBER	DESCRIPTION	COMPATIBILITY	CHEEK RISER	CALIBER	WEIGHT
-------------	-------------	---------------	-------------	---------	--------

### PISTOL GRIP STOCKS

#### REMINGTON

90070	Urbino pistol grip stock · Limbsaver	Rem 870/1100/11-87	yes	12 gauge	33 oz
90080	Urbino pistol grip stock · Standard butt	Rem 870/1100/11-87	yes	12 gauge	38 oz
91540	Urbino pistol grip stock · Limbsaver	Rem 870/1100/11-87	—	12 gauge	34 oz
91550	Urbino pistol grip stock · Limbsaver	Rem 870/1100/11-87	yes	12 gauge	38 oz
93490	Urbino pistol grip stock · Standard butt	Rem Versa Max	—	12 gauge	33 oz
93500	Urbino pistol Grip stock · Standard butt	Rem Versa Max	yes	12 gauge	38 oz
93510	Urbino pistol grip stock · Limbsaver	Rem Versa Max	—	12 gauge	30 oz
93520	Urbino pistol grip stock · Limbsaver	Rem Versa Max	yes	12 gauge	35 oz
93150	Urbino pistol grip stock & mohaw forend · Supercell	Rem Versa Max	—	12 gauge	33 oz
93130	Urbino pistol grip stock & mohaw forend · Limbsaver	Rem Versa Max	—	12 gauge	30 oz
93140	Urbino pistol grip stock & mohaw forend · Limbsaver	Rem Versa Max	yes	12 gauge	35 oz

#### MOSSBERG

94680	Urbino pistol grip stock · Standard butt	Mossberg 930	—	12 gauge	35 oz
94700	Urbino pistol grip stock · Limbsaver	Mossberg 930	—	12 gauge	40 oz
94690	Urbino pistol grip stock · Standard butt	Mossberg 930	yes	12 gauge	35 oz
94710	Urbino pistol grip stock · Limbsaver	Mossberg 930	yes	12 gauge	41 oz
94470	Urbino pistol grip stock · Coyote · Standard butt	Mossberg 930	yes	12 gauge	35 oz
94480	Urbino pistol grip stock · Coyote · Limbsaver	Mossberg 930	yes	12 gauge	41 oz

#### BENELLI

90030	Urbino pistol grip stock · Standard butt	Benelli M4	—	12 gauge	30 oz
90040	Urbino pistol grip stock · Standard butt	Benelli M4	yes	12 gauge	35 oz
90050	Urbino pistol grip stock · Standard butt	Benelli M2/M1/M3	—	12 gauge	29 oz
90060	Urbino pistol grip stock · Standard butt	Benelli M2/M1/M3	yes	12 gauge	34 oz
91460	Urbino pistol grip stock · Limbsaver	Benelli M4	—	12 gauge	30 oz
91470	Urbino pistol grip stock · Limbsaver	Benelli M4	yes	12 gauge	36 oz
91500	Urbino pistol grip stock · Limbsaver	Benelli M2/M1/M3	—	12 gauge	30 oz
91510	Urbino pistol grip stock · Limbsaver	Benelli M2/M1/M3	yes	12 gauge	35 oz
92410	Urbino pistol grip stock · Standard butt	Benelli Supernova	—	12 gauge	30 oz
92420	Urbino pistol grip stock · Standard butt	Benelli Supernova	yes	12 gauge	35 oz
92430	Urbino pistol grip stock · Limbsaver	Benelli Supernova	—	12 gauge	30 oz
92440	Urbino pistol grip stock · Limbsaver	Benelli Supernova	yes	12 gauge	36 oz

PART NUMBER	DESCRIPTION	PLATFORM	CALIBER	RAIL	WEIGHT	COLOR
-------------	-------------	----------	---------	------	--------	-------

### BARREL AND MAGAZINE CLAMPS · 12 GAUGE

90650	Magazine clamp with sling swivel	Rem 870/1100/11-87	12 gauge	—	4 oz	Black
90700	Barrel clamp with rail	Rem 870/1100/11-87	12 gauge	Yes	3 oz	Black
90800	Magazine clamp	Rem 870/1100/11-87	12 gauge	—	3 oz	Black
90810	Magazine clamp with rail	Rem 870/1100/11-87	12 gauge	Yes	4 oz	Black
92660	Magazine clamp	Mossberg 930	12 gauge	—	3 oz	Black
92670	Magazine clamp with sling swivel	Mossberg 930	12 gauge	—	4 oz	Black
92680	Magazine clamp with rail	Mossberg 930	12 gauge	Yes	4 oz	Black
92690	Barrel clamp with rail	Mossberg 930	12 gauge	Yes	3 oz	Black
93920	Magazine clamp with rail and sling swivel	Rem 870/1100/11-87	12 gauge	Yes	4 oz	Black
93930	Magazine clamp with rail and sling swivel	Mossberg 930	12 gauge	Yes	4 oz	Black





PART NUMBER	DESCRIPTION	COMPATIBILITY	CHEEK RISER	CALIBER	WEIGHT
<b>BERETTA</b>					
94960	Urbino pistol grip stock · Standard butt	Beretta 1301	—	12 gauge	33 oz
94970	Urbino pistol grip stock · Standard butt	Beretta 1301	Yes	12 gauge	38 oz
94980	Urbino pistol grip stock	Beretta 1301	—	12 gauge	30 oz
94990	Urbino pistol grip stock	Beretta 1301	Yes	12 gauge	35 oz
95290	Urbino pistol grip stock · Supercell	Beretta 1301	—	12 gauge	30 oz
95300	Urbino pistol grip stock · Supercell	Beretta 1301	Yes	12 gauge	35 oz

PART NUMBER	DESCRIPTION	STOCK STYLE	CALIBER	WEIGHT	COLOR
<b>URBINO® TACTICAL STOCKS ACCESSORIES</b>					
<b>REMINGTON</b>					
91690	Cheek riser for Urbino stock	Urbino	12 gauge	10 oz	Black
94530	Cheek riser for Urbino stock	Urbino	12 gauge	10 oz	Coyote
94540	Cheek riser for Urbino stock	Urbino	12 gauge	10 oz	OD green
95310	Supercell butt pad	Urbino	12 gauge	6 oz	Black
95320	Supercell butt pad	Urbino	12 gauge	6 oz	Black

*Cheek risers can only be fitted to Urbino tactical stocks with molded riser support rails.*

PART NUMBER	DESCRIPTION	PLATFORM	TYPE	RAIL LENGTH	WEIGHT
<b>TELESCOPING STOCK KITS AND ADAPTERS · 12 GAUGE</b>					
<b>LEO TELESCOPING STOCK</b>					
91070	LEO · Gen II telescoping hydraulic recoil	Beretta 1301, Rem 870, Mossberg 500/590	Stock kit	—	—
91250	Leo · Telescoping stock adapter	Remington 870	Adapter only	—	11 oz
91260	Leo · Telescoping stock kit	Remington 870	Stock kit	—	31 oz
92230	Leo · Telescoping hydraulic recoil stock · Recoil hydraulic	Remington 870	Stock kit	—	40 oz
93170	Leo · Telescoping stock adapter	Mossberg 500/590	Adapter only	—	10 oz
93180	Leo · Telescoping stock kit	Mossberg 500/590	Stock kit	—	31 oz
93220	Leo · Telescoping hydraulic recoil stock · Recoil hydraulic	Mossberg 500/590	Stock kit	—	40 oz

<b>HIGH-TUBE TELESCOPING STOCK</b>					
90490	High-tube · Telescoping stock kit	Mossberg 500/590	Stock kit	9"	38 oz
90500	High-tube · Telescoping stock kit	Remington 870	Stock kit	9"	41 oz
90620	High-tube · Stock adapter and rail	Mossberg 500/590	Adapter only	9"	22 oz
90630	High-tube · Stock adapter and rail	Remington 870	Adapter only	9"	25 oz
90950	High-tube · Stock adapter and rail	Remington 870	Adapter only	24"	38 oz
92280	High-tube · Hydraulic recoil stock	Mossberg 500/590	Stock kit	9.5"	48 oz
92290	High-tube · Hydraulic recoil stock	Remington 870	Stock kit	9"	50 oz
95330	High-tube · Hydraulic recoil stock kit	Moss. 500/590 Mav 88	Stock kit	—	44 oz
95340	High-tube · Hydraulic recoil stock kit	Remington 870	Stock kit	—	46 oz
95370	High-tube · Telescoping stock kit	Moss. 500/590 Mav 88	Stock kit	—	34 oz
95350	High-tube · Telescoping	Moss. 500/590 Mav 88	Stock adapter	—	18 oz
95360	High-tube · Telescoping	Remington 870	Stock adapter	—	21 oz
95380	High-tube · Telescoping stock kit	Remington 870	Stock kit	—	37 oz

<b>LUCY STOCK ADAPTERS</b>					
93890	Lucy 12 gauge stock adapter for 20 gauge shotguns	Remington 870	Stock adapter	—	2 oz

<b>FARO TELESCOPING STOCK ADAPTERS</b>					
92550	Faro telescoping stock adapter · BLK	FN SCAR	Stock adapter	—	1 oz



PART NUMBER	DESCRIPTION	PLATFORM	TYPE	RAIL LENGTH	WEIGHT
92560	Faro telescoping stock adapter · FDE	FN SCAR	Stock adapter	—	1 oz
92570	Faro telescoping stock adapter & receiver extension · BLK	FN SCAR	Stock adapter	—	1 oz
92580	Faro telescoping stock adapter and receiver extension · FDE	FN SCAR	Stock adapter	—	1 oz

#### ACCESSORIES

92180	M4 SOPMOD telescoping hydraulic recoil stock (Mil-Spec)	All	M4 SOPMOD	—	28 oz
92190	Crosshair hydraulic recoil buffer	All	—	—	17 oz
93070	Receiver extension tube (Mil-Spec)	All	—	—	4 oz
90860	Trigger pin replacement kit	Remington	—	—	1 oz
91190	Push button sling swivel · 1.25" webbing	—	Push button	—	1 oz
91200	Hogue rubber overmold combat grip	—	AR adapter	—	3 oz
91850	Limbsaver snap-on recoil pad	—	M4 SOPMOD	—	4 oz
92810	CAR stock lock nut	—	M4 SOPMOD	—	1 oz
94120	AR stock wrench bottle opener	—	—	—	—
95640	LEO Gen I hydraulic recoil starter pack 12 ga	Remington 870	—	—	—
95650	LEO Gen I hydraulic recoil starter pack 12 ga	Moss. 500/590 Mav 88	—	—	—
95660	LEO Gen II hydraulic recoil starter pack 12 ga	Beretta 1301	—	—	—

\*24" Remington® rails with no clamps require magazine or barrel clamp to support front rail.

PART NUMBER	DESCRIPTION	COMPATIBILITY	AMBIDEXTROUS	SLING STYLE	WEIGHT
-------------	-------------	---------------	--------------	-------------	--------

#### SLING ATTACHMENTS · 12 GAUGE

##### URBINO TACTICAL POCKET SLING ATTACHMENTS · 12 GAUGE

91520	Pocket push button sling mount	Rem 870/1100/11-87	—	QD quick detach	2 oz
91530	Pocket push button sling mount	Rem 870/1100/11-87	Yes	QD quick detach	2 oz
91600	Pocket sling loop	Rem 870/1100/11-87	Yes	1.25" sling	1 oz
91610	Pocket hook loop	Rem 870/1100/11-87	Yes	H&K hook	1 oz
94000	Pocket push button sling mount	Rem Versa Max	—	QD quick detach	1 oz
94010	Pocket sling loop	Rem Versa Max	Yes	1.25" sling	2 oz
94020	Pocket hook loop	Rem Versa Max	Yes	H&K hook	1 oz
94030	Pocket push button sling mount	Rem Versa Max	Yes	QD quick detach	2 oz
91440	Pocket push button sling mount	Benelli M2	—	QD quick detach	2 oz
91450	Pocket push button sling mount	Benelli M2	Yes	QD quick detach	2 oz
92310	Sling ring shotgun sling mount (left side)	Remington 870	—	H&K hook	—
92320	Sling ring shotgun sling mount (ambi)	Remington 870	Yes	H&K hook	—
91480	Pocket push button sling mount	Benelli M4	—	QD quick detach	2 oz
91490	Pocket push button sling mount	Benelli M4	Yes	QD quick detach	2 oz
91890	Pocket sling loop	Benelli M2	Yes	1.25" sling	1 oz
92490	Pocket push button sling mount	Benelli Supernova	—	QD quick detach	1 oz
92500	Pocket push button sling mount	Benei Supernova	Yes	QD quick detach	2 oz
91780	Pocket hook loop	Benelli M4	Yes	H&K hook	1 oz
91900	Pocket hook loop	Benelli M2	Yes	H&K hook	1 oz
92470	Pocket hook loop	Benelli Supernova	Yes	1.25" sling	2 oz
92480	Pocket hook loop	Benelli Supernova	Yes	H&K hook	1 oz
94430	Pocket push button sling mount	Mossberg 930	—	QD quick detach	2 oz
94440	Pocket sling loop	Mossberg 930	Yes	1.25" sling	1 oz
94450	Pocket hook loop	Mossberg 930	Yes	H&K hook	1 oz
94460	Pocket push button sling mount	Mossberg 930	Yes	QD quick detach	2 oz



PART NUMBER	DESCRIPTION	COMPATIBILITY	AMBIDEXTROUS	SLING STYLE	WEIGHT	
POCKET SLINGS						
91400	Pocket hook loop for stock adapter	Remington 870	Yes	H&K loop	1 oz	
91390	Pocket hook loop for stock adapter	Remington 870	Yes	1.25" sling	1 oz	
95410	Pocket push button sling mount for urbino stock	Beretta 1301	Yes	QD quick detach	2 oz	
95420	Pocket ambi sling loop for urbino stock	Beretta 1301	Yes	1.25" sling	1 oz	
95430	Pocket ambi hook loop for urbino stock	Beretta 1301	Yes	H&K loop	1 oz	
95440	Pocket ambi push button sling mount for urbino stock	Beretta 1301	Yes	QD quick detach	2 oz	
MAGAZINE EXTENSION HOOK LOOP						
90670	Magazine extension hook loop	Remington Vang Comp	Yes	H&K hook	1 oz	
90730	Magazine extension hook loop	Remington Vang Comp	Yes	H&K hook	3 oz	
90750	Magazine extension hook loop	Benelli M2	Yes	H&K hook	1 oz	
90790	Magazine extension hook loop	Benelli M2	Yes	H&K hook	3 oz	
90820	Magazine extension hook loop	Benelli M4	Yes	H&K hook	1 oz	
91270	Magazine extension hook loop	Benelli M4	Yes	H&K hook	3 oz	
REAR HOOK LOOP - 12 GAUGE						
91790	Rear hook loop for Urbino stock	Remington 870	—	H&K hook	1 oz	
91800	Rear hook loop for Urbino stock	Rem 1100/11-87	—	H&K hook	1 oz	
93950	Rear hook loop for Urbino stock	Rem Versa Max	—	H&K hook	1 oz	
91410	Rear hook loop for benelli tactical stocks	Benelli (not M4)	—	H&K loop	1 oz	
91810	Rear hook loop for Urbino stock	Benelli M2	—	H&K hook	1 oz	
91820	Rear hook loop for Urbino stock	Benelli M4	—	H&K hook	1 oz	
93940	Rear hook loop for Urbino stock	Benelli Supernova	—	H&K hook	1 oz	
93960	Rear hook loop for Urbino stock	Mossberg 930	—	H&K hook	1 oz	
95450	Rear hook loop for Urbino stock	Beretta 1301	—	H&K hook	1 oz	
PART NUMBER	DESCRIPTION	COMPATIBILITY	CALIBER	CAPACITY	SIDE	WEIGHT
SHOTGUN MOUNTED SURESHELL® SHOTSHELL CARRIERS						
REMINGTON						
90320	Sureshell carrier	Rem 870/1100/11-87	12 gauge	4 shell	Left	7 oz
90600	Sureshell carrier	Remington 870	12 gauge	4 shell	Right	7 oz
90210	Sureshell carrier	Rem 870/1100/11-87	12 gauge	6 shell	Left	8 oz
90420	Sureshell carrier	Rem 870/1100/11-87	12 gauge	8 shell	Left	10 oz
93240	Sureshell carrier	Rem 870/1100/11-87	20 gauge	4 shell	Left	7 oz
93230	Sureshell carrier	Remington 870	20 gauge	4 shell	Right	7 oz
93250	Sureshell carrier	Rem 870/1100/11-87	20 gauge	6 shell	Left	9 oz
93260	Sureshell carrier	Rem 870/1100/11-87	20 gauge	8 shell	Left	10 oz
MOSSBERG						
91240	Sureshell carrier	Mossberg 500/590	12 gauge	4 shell	Left	6 oz
90390	Sureshell carrier	Mossberg 500/590	12 gauge	6 shell	Left	8 oz
90340	Sureshell carrier	Mossberg 500/590	12 gauge	8 shell	Left	10 oz
93020	Sureshell carrier	Mossberg 930	12 gauge	4 shell	Left	6 oz
93030	Sureshell carrier	Mossberg 930	12 gauge	6 shell	Left	8 oz
93040	Sureshell carrier	Mossberg 930	12 gauge	8 shell	Left	10 oz
BENELLI						
91830	Stock mount sureshell carrier (hook loop)	Benelli stock (not M4)	12 gauge	4 shell	Right	8 oz
91840	Stock mount sureshell carrier	Benelli stock (not M4)	12 gauge	4 shell	Right	8 oz
FNH-USA						
90110	Sureshell carrier	FN SLP	12 gauge	4 shell	Left	6 oz







PART NUMBER	DESCRIPTION	COMPATIBILITY	CALIBER	CAPACITY	SIDE	WEIGHT
90120	Sureshell carrier	FN SLP	12 gauge	6 shell	Left	8 oz
90130	Sureshell carrier	FN SLP	12 gauge	8 shell	Left	10 oz
94780	Sureshell polymer carrier	FN SLP	12 gauge	6 shell	Left	8 oz

#### STOCK-MOUNTED SURESHELL® SHOTSHELL CARRIERS

##### URBINO RISER

90140	Stock mount sureshell carrier	Urbino stock (w/ riser)	12 gauge	4 shell	Right	7 oz
90160	Stock mount sureshell carrier	Urbino stock (w/ riser)	12 gauge	4 shell	Left	7 oz
90150	Stock mount sureshell carrier	Urbino stock (w/ riser)	12 gauge	6 shell	Right	9 oz
90170	Stock mount sureshell carrier	Urbino stock (w/ riser)	12 gauge	6 shell	Left	8 oz

##### M4 SOPMOD

93340	Stock mount sureshell carrier	M4 SOPMOD stock	12 gauge	4 shell	Right	7 oz
93350	Sureshell aluminum carrier	M4 SOPMOD stock	12 gauge	6 shell	Right	9 oz

*\*This item includes an H&K style hook loop on the opposite side from the shell carrier instead of the standard 1" sling loop.*

PART NUMBER	DESCRIPTION	COMPATIBILITY	LENGTH	CAPACITY	SIDE	WEIGHT
SURESHELL SHOTSHELL CARRIERS WITH RAILS · 12 GAUGE						

##### REMINGTON

92160	Sureshell carrier and rail · Saddle rail and mount	Rem 870/1100/11-87	5"	4 shell	Left	11 oz
91630	Sureshell carrier and rail · Saddle rail and mount	Rem 870/1100/11-87	5"	6 shell	Left	12 oz
91640	Sureshell carrier and rail · Saddle rail and mount	Rem 870/1100/11-87	5"	8 shell	Left	14 oz
92700	Sureshell carrier and rail · Saddle rail and mount	Rem 870/1100/11-87	8.5"	4 shell	Left	13 oz
92710	Sureshell carrier and rail · Saddle rail and mount	Rem 870/1100/11-87	8.5"	6 shell	Left	14 oz
92720	Sureshell carrier and rail · Saddle rail and mount	Rem 870/1100/11-87	8.5"	8 shell	Left	16 oz
91970	Sureshell carrier and saddle rail · No clamp · Saddle mount	Rem 870/1100/11-87	20"	4 shell	Left	23 oz
91980	Sureshell carrier and saddle rail · No clamp · Saddle mount	Rem 870/1100/11-87	20"	6 shell	Left	25 oz
91950	Sureshell carrier and saddle rail · w/ mag clamp · Saddle mount	Rem 870/1100/11-87	20"	6 shell	Left	27 oz
92130	Sureshell carrier and saddle rail · w/ mag clamp · Saddle mount	Rem 870/1100/11-87	20"	6 shell	Left	26 oz
93650	Sureshell carrier and rail · Top mount	Remington Versa Max	7"	4 shell	Left	11 oz
93660	Sureshell carrier and rail · Top mount	Remington Versa Max	7"	6 shell	Left	13 oz
93670	Sureshell carrier and rail · Top mount	Remington Versa Max	7"	8 shell	Left	15 oz
94740	Sureshell polymer carrier · 12 gauge	Remington	—	6 shell	Left	7 oz
94830	Sureshell polymer carrier and saddle rail · 12 gauge	Remington 870	5"	6 shell	Left	7 oz

##### MOSSBERG

93620	Sureshell carrier and rail · Top mount	Mossberg 500/590	4.5"	4 shell	Left	9 oz
93630	Sureshell carrier and rail · Top mount	Mossberg 500/590	4.5"	6 shell	Left	9 oz
93640	Sureshell carrier and rail · Top mount	Mossberg 500/590	4.5"	8 shell	Left	12 oz
93600	Sureshell carrier and rail · Clamp: swivel, top mount	Mossberg 500/590	20"	6 shell	Left	27 oz
94750	Sureshell polymer carrier · 12 gauge	Moss 500/590, Mav 88	—	6 shell	Left	6 oz
94760	Sureshell polymer carrier · 12 gauge	Mossberg 930	—	6 shell	Left	8 oz
95030	Sureshell aluminum carrier · 12 gauge · Red	Moss 500/590, Mav 88	—	6 shell	Left	—
94880	Sureshell polymer carrier and rail · 12 gauge	Moss 500/590, Mav 88	4.5"	6 shell	Left	10 oz
95040	Sureshell aluminum carrier · 12 gauge · Blue	Moss 500/590, Mav 88	—	6 shell	—	—
95050	Sureshell aluminum carrier · 12 gauge · Gold	Moss 500/590, Mav 88	—	6 shell	Left	—

##### MOSSBERG 20 GAUGE

95160	Sureshell aluminum carrier · 20 gauge	Moss 500/590, Mav 88	—	4 shell	Left	6 oz
95170	Sureshell aluminum carrier · 20 gauge	Moss 500/590, Mav 88	—	6 shell	Left	8 oz
95180	Sureshell aluminum carrier · 20 gauge	Moss 500/590, Mav 88	—	8 shell	Left	10 oz



PART NUMBER	DESCRIPTION	COMPATIBILITY	LENGTH	CAPACITY	SIDE	WEIGHT
<b>BENELLI®</b>						
91210	Sureshell carrier and rail · Top mount	Benelli M2	4.5"	4 shell	Left	8 oz
91220	Sureshell carrier and rail · Top mount	Benelli M2	4.5"	6 shell	Left	9 oz
91230	Sureshell carrier and rail · Top mount	Benelli M2	4.5"	8 shell	Left	11 oz
90870	Sureshell carrier and rail · Top mount	Benelli M4	5.5"	4 shell	Left	8 oz
90880	Sureshell carrier and rail · Top mount	Benelli M4	5.5"	6 shell	Left	8 oz
90890	Sureshell carrier and rail · Top mount	Benelli M4	5.5"	8 shell	Left	11 oz
92000	Sureshell carrier and rail · Top mount	Benelli supernova	5.5"	4 shell	Left	8 oz
92010	Sureshell carrier and rail · Top mount	Benelli supernova	5.5"	6 shell	Left	10 oz
92020	Sureshell carrier and rail · Top mount	Benelli supernova	5.5"	8 shell	Left	11 oz
94920	SureShell polymer carrier and rail · 12 gauge	Benelli supernova	5.5"	6 shell	Left	11 oz
94930	SureShell polymer carrier and rail · 12 gauge	Benelli M4	5.5"	6 shell	Left	11 oz
94940	SureShell polymer carrier and rail · 12 gauge	Benelli M2 tactical	4.5"	6 shell	Left	11 oz

**BERETTA**

94200	Sureshell aluminum carrier and rail · 12 gauge	Beretta 1301 comp	5.5"	4 shell	Left	8 oz
94210	Sureshell aluminum carrier and rail · 12 gauge	Beretta 1301 comp	5.5"	6 shell	Left	9 oz
94260	Sureshell aluminum carrier and rail · 12 gauge	Beretta 1301 tactical	3.25"	4 shell	Left	8 oz
94270	Sureshell aluminum carrier and rail · 12 gauge	Beretta 1301 tactical	3.25"	6 shell	Left	9 oz

**KEL-TEC**

93000	Sureshell carrier and rail · Top mount	Kel-Tec KSG	13"	12 shell	Both	37 oz
-------	--	-------------	-----	----------	------	-------

*\*Sureshell carriers for Remington 870 will also fit the Remington semi-automatics (except right-side carriers).*

*\*\*20" Remington rails with no clamps require magazine or barrel clamp to support front of rail.*

PART NUMBER	DESCRIPTION	COMPATIBILITY	LENGTH	MOUNT	LOCATION	CALIBER	WEIGHT
<b>PICATINNY RAILS</b>							
90690	Adapter mount standard profile Picatinny rail 2	—	2"	Adapter · Clamp	—	—	1 oz
91110	Picatinny rail	—	7.5"	Adapter · Clamp	—	—	3 oz
91120	Picatinny rail	—	5.5"	Adapter · Clamp	—	—	2 oz
91130	Picatinny rail	—	3.5"	Adapter · Clamp	—	—	2 oz

**REMINGTON®**

90010	Picatinny rail · Clamp: barrel	Rem 870/1100/11-87	24"	Receiver	Top	12 gauge	23 oz
90020	Picatinny rail · Clamp: magazine	Rem 870/1100/11-87	24"	Receiver	Top	12 gauge	24 oz
90440	Picatinny rail	Rem 870	24"	Receiver	Top	12 gauge	21 oz
91620	Picatinny rail	Rem 870/1100/11-87	5"	Receiver	Saddle	12 gauge	8 oz
91670	Picatinny rail	Rem 870/1100/11-87	8.5"	Receiver	Saddle	12 gauge	10 oz
92150	Side mount pic rail	Rem 870	6"	Receiver	Right side	12 gauge	3 oz
92350	Side mount pic rail	Rem 870/1100/11-87	2.5"	Receiver	Left side	12 gauge	4 oz
92370	Picatinny rail	Rem 870/1100/11-87	5"	Receiver	Top	12 gauge	2 oz
92380	Picatinny rail	Rem 870/1100/11-87	8.5"	Receiver	Top	12 gauge	3 oz
93900	Picatinny rail	Rem 870	9" 5"	Adapter	Top	12 gauge	13 oz

**MOSSBERG®**

90460	Picatinny rail	Mossberg 500/590	24"	Receiver	Top	12 gauge	23 oz
90470	Picatinny rail	Mossberg 500	24"	Receiver	Top	12 gauge	23 oz
90770	Picatinny rail	Mossberg 500/590	4.5"	Receiver	Top	12 gauge	2 oz
93910	Picatinny rail	Mossberg 500	9.5"	Adapter	Top	12 gauge	14 oz





PART NUMBER	DESCRIPTION	COMPATIBILITY	LENGTH	MOUNT	LOCATION	CALIBER	WEIGHT
<b>BENELLI®</b>							
92390	Picatinny rail	Benelli M2	4.5"	Receiver	Top	12 gauge	2 oz
92400	Picatinny rail	Benelli Supernova	5.5"	Receiver	Top	12 gauge	3 oz
<b>KEL-TEC</b>							
94500	Picatinny rail*	Kel-Tec KSG	13"	Receiver	Top	12 gauge	23 oz

*Tall profile rails are exclusively for use with Mesa Tactical high-tube AR adapters*  
*\*For Kel-Tec KSG with 18" barrel*

PART NUMBER	DESCRIPTION	STYLE	COLOR
<b>EMBROIDERED PATCH</b>			
95470	Mesa tactical embroidered patch	Mesa tactical guy logo	Forest green
95480	Mesa tactical embroidered patch	Mesa tactical guy logo	Multi-cam
95490	Mesa tactical embroidered patch	Mesa tactical guy logo	Desert tan
95500	Mesa tactical embroidered patch	Mesa tactical guy logo	White and gray
95510	Mesa tactical embroidered patch	Mesa tactical guy logo	Navy blue
95630	Mesa tactical embroidered patch	Mesa tactical guy logo	Five patches in five colors







## BUILDING THE BEST EQUIPMENT POSSIBLE

Phase 5™ began after their founder designed and built a firearm component in his garage workshop. He showed the piece to a local shopkeeper, who said, "This is great. How many of them can you make for me?" And just like that, they were in business.

It's their job and their passion to build the best equipment possible for these dedicated professionals. That's why they create components that meet their specific needs. That's why they constantly upgrade their ability to tool pieces with more precision and durability. That's why every part and weapon they build is made in America, on American-built machines, with American-built components.



### AMBIDEXTROUS BATTLE LATCH

Charging handle assembly incorporates several structural and functional improvements, including a truly ambidextrous design ideal for left-handed users • Overall length: 7.5" • Weight: 48.7 grams

**ABL/CHA: BLK**



### BATTLE LATCH

Battle latch/charging handle assembly incorporates an upgraded .1875 mm stainless coiled spring pin and increased sidewall thickness to provide exceptional performance under repeated abuse • Broad contact points assure a reliable grip no matter the situation • Overall length: 6.75" • Weight: 42.6 grams

**BL/CHA: BLK**



### .308 AMBIDEXTROUS BATTLE LATCH

Ambidextrous and one handed shooter operation built-in latch and handle contact stop point • Type III Mil-Spec black hard anodized finish

**ABL/CHA716: BLK**

**ABL/CHA-GREY: Grey**

**ABL/CHA-RED: Red**



### AR-15 NICKEL BORON BOLT CARRIER GROUP

Phase 5 nickel boron AR-15 bolt carrier group • The nickel boron coated bolt carrier group enhances reliability, lessens cleaning time, improves corrosion resistance and minimizes required bolt lubrication • Nickel boron coated bolt carrier, heat treated & hardened • Hardened gas key, grade 8 hardened fasteners

**BCG-AR-15 NIBX: Nickel**



### M16/M4 CHROME LINED BLACK

Mil-Spec M16/M4 heat treated and chrome lined carrier • Assembled complete with cam pin • Firing pin • Bolt and gas key • HPT/MPI tested bolt • Drop-in BCG, ready to shoot • Finish: Standard black phosphate coating • Overall length: 7.5" • Weight: 327.4 grams

**BCG-M16: BLK**



### PISTOL BARREL

Phase 5™ introduces the AR type pistol barrel in 7.5" • This precision air-gauged barrel is heat-treated fully then thermo stress-relieved for optimum durability and performance • Chambered for 5.56 NATO • Threading: Mil-Spec 1/2x28 • Overall length: 7.5" • Weight: 1 lb/ 1.4 oz

**41V50-7.5EN: BLK**



### HEXONE™ BUFFER TUBE

AR-15 pistol buffer tube, perfect for 300 BLK or 5.56 NATO • Diameter: edge to edge OD: 1.4" • Flat to flat OD: 1.25" • Tube is designed to fit Mil-Spec carbine buffer and spring

**HEXONE-GREY: Grey**

**HEXONE-RED: RED**



### AR-15 PISTOL BUFFER TUBE

Tube is designed to fit Mil-Spec carbine buffer and spring • Finish adds durability and visual appeal that ensures reliability against component wear • Slot offers maximum compatibility by accepting all Mil-Spec end plates and sling mounting accessories

**PBT-GREY: Grey**

**PBT-RED: RED**



### HEX-2™ GREY BUFFER TUBE (HEX-2)

The Phase 5™ Hex-2™ grey is an AR type buffer tube • This tube has been specifically designed to utilize the Sig Sauer™ SB15 pistol stabilizing brace • Tube is also designed to fit Mil-Spec carbine buffer and spring

**HEX-2-GREY: Grey**

**HEX-2-RED: RED**



### 90 DEGREE AMBI SAFETY SELECTOR

Package includes: 90-degree throw center core • 1 long lever • 1 short lever • 2 torx screws • 1 torx wrench

**SAFE90-BLK: BLK**

**SAFE90-RED: Red**

**SAFE90-BLUE: Blue**

**SAFE90-GREY: Grey**



### BILLET UPPER RECEIVER

The Bur is a super duty 7075 T6 billet aluminum, ball milled upper receiver that will hold up to the most extreme cases of abuse • Features a super thick body that has been accurately machined and is the same unit chosen for the Atlas One™ pistol • Overall length: 7.5" • Weight: 247 grams

**BUR: BLK**



### 7.5" LO-PRO SLOPE NOSE (LPSN) FREE FLOAT QUAD RAIL • M-LOK

The LPSN 7.5" M-LOK version, inspired by multiple beneficial features that shooters have requested and demanded from us and other manufacturers. The slender design, longer nose, ease of installation and superior construction are some of the features that we designed into this 7.5" M-LOK quad rail system.

**LPSN7.5 MLOK: BLK**





### 7.5" LO-PRO SLOPE NOSE FREE FLOAT QUAD RAIL

The Phase 5™ LPSN™ was developed as an improvement to our previous quad rail. The new LPSN™ was inspired by lots of beneficial features that shooters have requested and demanded from us and other manufacturers. The slender design, longer nose, ease of installation and superior construction are some of the features that we designed into this system. Another development feature is the finish quality. The LPSN™ undergoes a rigorous extra de-burring process in order to ensure a smoother snag free finish. The details and level of care during the manufacturing of the LPSN™ make it the perfect choice for your carbine or Pistol build. Overall Length: 7.5" • Weight: 364.9 grams

**LPSN7.5: BLK**



### COMPLETE P5T15 RIFLE UPPER ASSEMBLY

Features: forged 7075 T6 aluminum upper receiver • 15" lo-pro slope nose (LPSN15) quad rail with "true fit technology™" • 16" 4150 chrome lined, 1:8 twist, button rifled, M4 extension/M4 feed ramps with mid length gas systems and lo-pro gas block • M16 bolt carrier group - black phosphate, chrome lined • Ambidextrous battle latch charging handle assembly (ABL/CHA) • Fatman hex brake • A.R.M.S. 71L flip up sight set

**RIFLE – P5T15 COMPLETE UPPER: BLK**

**RCK – P5T15 COMPLETE UPPER: BLK**



### CARBINE MINI STOCK ASSEMBLY

The Phase 5™ carbine mini stock assembly (CMSA) is a combo kit featuring our universal mini stock (UMS) mounted on our HexOne buffer tube for an excellent compact fixed stock solution. The UMS is also compatible with a number of other buffer tubes, including Mil-Spec carbine receiver extensions and most round tubes, it was designed to complement the sturdy HexOne buffer tube.

**CMSA: BLK**



### AR-15 PISTOL COMPLETION KIT

Kit features a forged complete upper receiver assembly, including a 7 1/2" barrel with 1-7" twist and Mil-Spec M4 feed ramps, lo-pro slope nose quad rail, battle latch charging handle, and chrome lined bolt carrier group. Upper assembly also comes with a lo-pro gas block, gas tube, flash hider, forward assist, and dust cover. To complete the lower receiver, kit comes with the Phase 5™ lower parts kit, winter trigger guard, plus the pistol buffer tube assembly with spring and buffer included.

**PCK: BLK**



### PHASE 5™ ENHANCED LOWER PARTS KIT

Kit includes everything needed to build a complete AR-15 lower receiver as well as the Phase 5™ extended bolt release V2 (EBRV2™) and the winter trigger guard (WTG™).

**PHASE 5 ENHANCED LPK: BLK**



### AR-15 COMPLETE PISTOL BUFFER TUBE ASSEMBLY

The Phase 5™ Tactical™ AR-15 pistol buffer tube complete assembly partners a carbine spring, billet aluminum pistol buffer tube, Mil-Spec end plate, Mil-Spec castle nut, Mil-Spec carbine buffer and our ultra-durable NPVC-constructed buffer tube foam pad. The lower slot is machined to accept all Mil-Spec end plates and sling mounting accessories • Overall length: 7.4" • Weight: 319T grams • Overall diameter: 1.25"

**PBT-CA: BLK**



### EXTENDED BOLT RELEASE V1

When mounted to your existing bolt catch, the Phase 5™ extended bolt release V1 helps clear jams and double feeds efficiently during magazine reloads while allowing faster operation • Overall length: 2.25" • Weight: 18.2 grams

**EBRV1: BLK**



### REVOLVING SLING ATTACHMENT SOLUTION

Tactical revolving sling attachment solution is an ambidextrous rear sling attachment solution that moves from left to right freely, smoothly and quietly. The revo also has patent pending technology developed to internally limit the amount of rotation and eliminates external obstruction issues completely. The Revo-SAS™ is machined from billet steel for maximum strength and durability • Overall length: 2.15" • Weight: 36.2 grams

**REVO: BLK**



### EXTENDED BOLT RELEASE V2 .308

The Phase 5™ EBRV2 gives the operator the ability to reload quicker, clear jams in a more efficient way and eliminate unnecessary hand movements during various operations • Overall length: 2.15" • Weight: 23.2 grams

**EBRV2308: BLK**





### WINTER TRIGGER GUARD STYLED

The newly revised Phase 5™ winter trigger guard (WTG) is aggressively styled, but, creates more space in the trigger area a useful feature when wearing gloves or when running other components like the extended bolt release V1 or EBRV2 • Overall length: 2.29" • Weight: 10.8 grams

**WTG:** BLK



### BATTLE LATCH EXTENSION

The Phase 5™ BLE is an upgrade that allows for quick and easy operation of the charging handle. Designed with full broad contact points for both traditional and tactical weapon manipulation, the BLE is great for scope-mounted flat-top receivers and allows expedited reloads along with immediate rifle actions • Overall length: 1.3" • Weight: 7.4 grams

**BLE:** BLK



### AR-15/M16 PISTOL PIGTAIL GAS TUBE

This pigtail gas tube was designed to solve timing problems for 7.5" AR pistols. The pigtail design causes the tube to simulate a more standard cycle time and helps remedy timing problems without patchwork like a heavier buffer, etc. This allows the shooter/builder to use standard Mil-Spec carbine parts for better reliability. Fits 7.5" barrels only • Overall length: 6.75" • Weight: 26.1 grams

**PIGTAIL:** BLK



### AMBI CHARGING HANDLE LATCH

The Phase 5™ Tactical™ ACHL gives the operator the ability to utilize the charging handle in a more effective manner • Overall length: 2.65" • Weight: 6.1 grams

**ACHL:** BLK



### MINI HAND STOP

Specs: Weight: 0.5 oz • Length: 2.125" • Width: 0.60" • Height: 1" • Material: 6061-T6 billet aluminum

**MHS-DT-BLK:** BLK

**MHS-DT-GREY:** Grey

**MHS-DT-RED:** RED



### MINI HAND STOP • M-LOK

Specs: Weight: 0.5 oz • Length: 2.125" • Width: 0.60" • Height: 1" • Material: 6061-T6 billet aluminum • Compatibility: Any M-LOK rail system

**MHS-MLOK-BLK:** BLK

**MHS-MLOK-GREY:** Grey

**MHS-MLOK-RED:** RED



### MARY RAM

The Mary ram was designed as a multipurpose tool. Esty breaching mary ram designed w/ strike face and patented fork.

**MARY RAM:** BLK



### SINGLE-POINT BUNGEE SLING

The Phase 5™ single-point bungee sling with molle attachment system allows a weapon to be carried close to the operator's body, resulting in superb quick-to-shoulder capability. Sling features a heavy-duty elastic shock-cord with reinforced hog-ring clips for extra weight support • Overall Length: Adjustable • Weight: 243.7 grams

**SLG-BLK:** BLK



### SINGLE-POINT BUNGEE

The Phase 5™ single-point bungee sling with molle attachment system allows a weapon to be carried close to the operator's body, resulting in superb quick-to-shoulder capability. Designed for use with AR-15/M-16/CAR/M4/AR-15 pistol

**SLG-DSRT:** digital desert camo

**SLG-MC:** multicam



### BETSY BAR

Betsy is made from all tool steel, built to last and destroy all that she comes across. Esty Breaching Betsy bar designed w/ spike and patented fork

**BESTY BAR:** BLK



### AR-15 EJECTION PORT COVER

Laser engraved AR-15 ejection port cover dust cover • Standard Mil-Spec plate, with a black parkerized finish • Includes dust cover only, no hardware • Overall length: 3.1" • Weight: 14.7 grams

**EPC-SURPRISE:** BLK



PART NUMBER DESCRIPTION

## FIREARM COMPONENTS AND ACCESSORIES

### UPPER PARTS

A3-UPPER	A3 upper receiver
ABL/CHA-BLUE	Ambi-battle latch · Charging handle assembly · Blue
ABL/CHA308	Ambi-battle latch · Charging handle assembly · Black

41V50-7.5BLK	7,5" barrel 41v50 1:7 twist 5.56 cal with M4 barrel extension
--------------	---

### BOLT CARRIER STRIPPED

BC-AR-15	Bolt carrier stripped black phosphate chrome lined
BCG-AR-15	Bolt carrier group AR-15 black phosphate chrome lined

### PISTOL / GRIPS

CQC	CQC pistol upper receiver complete
CQC PISTOL	CQC pistol

### EXTENDED BOLT RELEASE

EBRv3	Extended bolt release V3
-------	--------------------------

### EJECTION PORT COVER

EPC-STAND	Ejection port cover · Stand and figth engraving
-----------	---

### PISTOL BUFFER TUBES

Hex-2-BLUE	Hex-2 AR15 pistol buffer tube · Blue anodized
Hex-2-C	Hex-2 AR-15 pistol buffer tube complete assembly
HexOne-BLUE	Hexone AR15 pistol buffer tube · Blue anodized
HexOne-C	Hexone AR15 pistol buffer tube complete assembly
HexOne-R-Tube	Hexone AR15 rifle buffer tube complete assembly
PBS	Pistol buffer spring
PBT	AR-15 pistol buffer tube
PBT-BLUE	AR15 pistol buffer tube · Blue anodized
PBT-CA	AR-15 pistol buffer tube complete assembly
PBT-FP	AR-15 pistol buffer tube foam pad/cover
PBT-FP-6in	AR15 pistol buffer tube foam pad · 6"
HEX-2C	Hex-2 AR-15 pistol buffer tube complete assembly
Gas Block	Lo-profile gas block · Bore dia .750"
Gas Tube	Pistol length gas tube
Gas tube carbine	Carbine length gas tube
Gas tube mid	Mid length gas tube
Gas tube rifle	Rifle length gas tube

### EXTRA POWER EXTRACTOR SPRINGS

EPES-3PK	Extra power extractor spring · Pack of 3 inits
EPES-SNGL	Extra power extractor spring · Single init

### MICRO STOPS & MINI HAND STOPS

MHS-DT-BLUE	Mini hand stop · Direct thread LPSN15 · Blue
MHS-MLOK-BLUE	Mini hand stop · MLOK hardware · Blue
MS-KMOD-BLK	Micro stop · KeyMod hardware · Black
MS-KMOD-BLUE	Micro stop · KeyMod hardware · Blue
MS-KMOD-GRY	Micro stop · KeyMod hardware · Grey
MS-KMOD-RED	Micro stop · KeyMod hardware · Red

PART NUMBER DESCRIPTION

MS-MLOK-BLK	Micro stop · MLOK hardware · Black
MS-MLOK-BLUE	Micro stop · MLOK hardware · Blue
MS-MLOK-GRY	Micro stop · MLOK hardware · Grey
MS-MLOK-RED	Micro stop · MLOK hardware · Red

### FLASH HIDER AND MUZZLE BRAKES

A2-FH	A2 flash hider
IZZY-FH	Bushmaster izzy flash hider
MB-5SP	Muzzle brake 5 side port

### QUAD RAILS / ACCESSORIES

LPSN7.5	7.5" lo-pro slope nose free float quad rail
LPSN15	15" lo-pro slope nose free float quad rail
LPSN15 MLOK	15" lo-pro slope nose free float quad rail W/ MLOK
LPSN-MP-BLK	Phase 5 LPSN rail MLOK panel · Black
LPSN-MP-BLUE	Phase 5 LPSN rail MLOK panel · Blue
LPSN-MP-GREY	Phase 5 LPSN rail MLOK panel · Grey
LPSN-MP-RED	Phase 5 LPSN rail MLOK panel · Red
LPSN-PIC-BLK	Phase 5 LPSN Picatinny rail sections · Black
LPSN-PIC-BLUE	Phase 5 LPSN Picatinny rail sections · Blue
LPSN-PIC-GREY	Phase 5 LPSN Picatinny rail sections · Grey
LPSN-PIC-RED	Phase 5 LPSN Picatinny rail sections · Red
LPSN-SMPIC-BLK	Phase 5 LPSN small Picatinny rail section 7 slot · Black
LPSN-SMPIC-BLUE	Phase 5 LPSN small Picatinny rail section 7 slot · Blue
LPSN-SMPIC-GREY	Phase 5 LPSN small Picatinny rail section 7 slot · Grey
LPSN-SMPIC-RED	Phase 5 LPSN small Picatinny rail section 7 slot · Red

### MAGAZINE BLOCK

MRT	MRT magazine release tool
MRT RED	MRT magazine release tool · Red
MRT308	MRT magazine release tool · 308 version
OMR-BLACK	OMR is a drop-in two-piece assembly that replaces the Mil-Spec magazine release button · Black
OMR-BLUE	OMR is a drop-in two-piece assembly that replaces the Mil-Spec magazine release button · Blue
OME-RED	OMR is a drop-in two-piece assembly that replaces the Mil-Spec magazine release button · Red
OMR-GREY	OMR is a drop-in two-piece assembly that replaces the Mil-Spec magazine release button · Grey
PMR-BLK	CNC machined 6061-T6 billet Al magazine release button · BLK
PMR-BLUE	CNC machined 6061-T6 billet Al magazine release button · Blue
PMR-GREY	CNC machined 6061-T6 billet Al magazine release button · Grey
PMR-RED	CNC machined 6061-T6 billet Al magazine release button · Red
SAFE90-BLK	90 degree ambi safety selector · Black anodize
SAFE90-BLUE	90 degree ambi safety selector · Blue anodize
SAFE90-GREY	90 degree ambi safety selector · Grey anodize
SAFE90-RED	90 degree ambi safety selector · Red anodize
SB15-AP	SB15 pistol brace accessory plug



**PART NUMBER DESCRIPTION**
**RUBBER PATCH**

P5-ODG	OD green P5 rubber patch
SB15-S-coyote	Pistol brace upgrade strap set · Coyote
SB15-S-DSRT	Pistol brace upgrade strap set · Digital desert tan
SB15-S-GRY	Pistol brace upgrade strap set · Digital dark camo
SB15-S-MC	Pistol brace upgrade strap set · Multicam
SB15-S-OD	Pistol brace upgrade strap set · OD green
SB15-S-Typhon	Pistol brace upgrade strap set · Kryptek typhon
SB15-S-Yeti	Pistol brace upgrade strap set · Kryptek yeti

**KEY CHAIN / ARM BRACE STOP**

SB15-S-BLK	Pistol brace upgrade set, black
ABS-BLUE	Arm brace stop w/ QD sling attachment · Blue anodized
ABS-GREY	Arm brace stop w/ QD sling attachment · Grey anodized
ABS-RED	Arm brace stop w/ QD sling attachment · Red anodized
ABSM-BLK	Arm brace stop multi-fit · Black anodized
ABSM-BLUE	Arm brace stop multi-fit · Blue anodized
ABSM-GREY	Arm brace stop multi-fit · Grey anodized
ABSM-RED	Arm brace stop multi-fit · Red anodized

**SINGLE POINT SLING / STRAP**

SLG-QD BLK	Single point bungee sling, w/ QD attach point black
SLG-COYOTE	Single point bungee sling · Coyote
SLG-HIGH-LANDER	Single point bungee sling · Kryptek highlander
SLG-ODG	Single point bungee sling · OD green
SLG-TYPHON	Single point bungee sling · Kryptek typhon
SLG-YETI	Single point bungee sling · Kryptek yeti
SLG-QD COYOTE	Single point bungee sling with QD attach point coyote
SLG-QD GRY	Single point bungee sling with QD attach point grey
SLG-QD MC	Single point bungee sling with QD attach point multicam
SLG-QD ODG	Single point bungee sling with QD attach point ODG
SB1-S-BLK	Pistol brace upgrade strap set · Black
SB1-S-COYOTE	Pistol brace upgrade strap set · Coyote
SB1-S-DSRT	Pistol brace upgrade strap set · Digital desert tan
SB1-S-GRY	Pistol brace upgrade strap set · Digital dark camo
SB1-S-Highland	Pistol brace upgrade strap set · Kryptek highlander
SB1-S-MC	Pistol brace upgrade strap set · Multicam
SB1-S-OD	Pistol brace upgrade strap set · OD green

**PART NUMBER DESCRIPTION**

SB1-S-PNKCAMO	Pistol brace upgrade strap set · Pink camo
SB1-S-Typhon	Pistol brace upgrade strap set · Kryptek typhon
SB1-S-Yeti	Pistol brace upgrade strap set · Kryptek yeti

**MUZZLE BRAKES**

FATman-5/8-24	Fatman Hex brake for 7.62x51/.308/300 · BLK
FATMAN-556	Fatman Hex brake, 5.56 mm / .223 · Threading: 1/2x28 TPI (threads per inch)
FATMAN-9 MM	Fatman Hex brake for 7.62x39, 9 mm · Threading: 1/2x36 TPI (threads per inch)
LITTLEBOY-5/8-24	littleboy Hex brake for 7.62x51/.308/300BLK
LITTLEBOY-556	littleboy Hex brake for 5.56 mm
LITTLEBOY-9 MM	littleboy Hex brake for 9 mm

**ACCESSORIES**

Push Button Swivel	Recessed plunger heavy duty angled loop push button swivels · QD
QD Button-Hook Adapter	Snap hook heavy duty push button swivel adapter
SQD-EP	Sloped quick disconnect end plate
SQD-EP-BLUE	Sloped quick disconnect end plate · Blue anodized
SQD-EP-GRY	Sloped quick disconnect end plate · Grey anodized
SQD-EP-RED	Sloped quick disconnect end plate · Red anodized
Trigger Snap	Trigger snap for slings
UMS-BLUE	Univeral mini stock (UMS) · Blue anodized
UMS-GREY	Univeral mini stock (UMS) · Grey anodized
UMS-RED	Univeral mini stock (UMS) · Red anodized
RMSA	Rifle length mini stock assembly
WTG-BLUE	Winter trigger guard styled · Blue andoized
WTG-GREY	Winter trigger guard styled · Grey andoized
WTG-RED	Winter trigger guard styled · Red andoized
12GSF-GREEN	Low-drag, high visibility 12 gauge shotgun follower · Green
12GSF-RED	Low-drag, high visibility 12 gauge shotgun follower · Red
12GSF-BLUE	Low-drag, high visibility 12 gauge shotgun follower · Blue







ONE AND ONLY INVENTOR  
OF THE RAPTOR  
CHARGING HANDLE

At Radian Weapons, we design and manufacture the most innovative, professional-grade firearms and components on Earth. We've focused on building top-tier, battle-proven products and we've done that by implementing stringent unrelenting quality standards.

Radian Weapons is the one and only inventor of the Raptor™ charging handle, the AX556 lower receiver, the fully ambidextrous Model 1 Carbine. Products you'd be comfortable staking your life on because oftentimes, you are.



## AMBIDEXTROUS RAPTOR™ CHARGING HANDLE FOR SIG MPX

Ambidextrous Raptor™ charging handles for SIG MPX™ & SIG MCX™. The patented Raptor provides improved ergonomics and functionality compared to the factory variants. Its ambidextrous design allows rapid palm blading" or finger-thumb charging of the weapon, ensuring the motion is fluid and fast from either strong or support side. The included support arm, which replaces the factory spring plate/housing, biases the Raptor upward to minimize scratching or damage to the receiver often caused by the factory charging handle. These variants are compatible with all generations of semi-auto and full-auto SIG MPX/MCX firearms.



Raptor ambidextrous charging handle for SIG MPX

**R0171:** BLK  
**R0167:** BLK

## AMBIDEXTROUS RAPTOR-SD™ CHARGING HANDLE AR15/M16 & AR10/SR25

The silencer-optimized Raptor-SD™ features a ported shaft designed to redirect gasses down and forward, away from the shooter's face when shooting suppressed. Its ambidextrous design allows rapid palm "blading" or finger-thumb charging of the weapon, ensuring the motion is fluid and fast from either strong or support side. The Raptor-SD™ is compatible with most AR15/M16 or AR10/SR25 pattern rifles. Machined from 7075-T6 aluminum MilSpec type 3 hard coat anodized finish w/ cerakote color options.



Raptor-SD™ ambidextrous charging handle for AR15/M16

**R0065:** GRY  
**R0066:** FDE  
**R0067:** BR  
**R0068:** NP3



Raptor™ SD ambidextrous charging handle for AR15/M16

**R0006:** BLK



Raptor-SD™ ambidextrous charging handle for AR10/SR25

**R0012:** BLK  
**R0069:** GRY  
**R0070:** FDE  
**R0071:** BR  
**R0072:** NP3

## AMBIDEXTROUS RAPTOR-LT™ CHARGING HANDLE FOR AR15/ M16 & AR10/SR25

Utilizing the same patented ambidextrous functionality as its predecessor, the Raptor-LT handles are machined from 7075 aluminum, MILSPEC Type III hard anodized, then over molded with high-strength, fiberglass reinforced polymer for the ultimate combination of strength, weight, and durability. Compatible with AR15/M16 or AR10/SR25 pattern rifles, the Raptor-LT is available in black, flat dark earth, and grey, all designed to match standard Magpul® color offerings.



Raptor-LT™ ambidextrous charging handle for AR15/M16

**R0148:** BLK  
**R0149:** FDE  
**R0150:** GRY



Raptor-SL™ ambidextrous charging handle AR15/M16, slim line

**R0176:** BLK



Raptor-LT™ ambidextrous charging handle for AR10/SR25

**R0151:** BLK  
**R0152:** FDE  
**R0153:** GRY

## AMBIDEXTROUS RAPTOR™ CHARGING HANDLE

The Raptor™ is truly revolutionary in design & function. From rapid palm "blading" or finger thumb charges of the weapon, the motion is fluid & fast from either strong or support side.



Raptor™ ambidextrous charging handle for AR15/M16

**R0001:** BLK  
**R0002:** GRY  
**R0003:** FDE  
**R0004:** BR  
**R0005:** NP3



Raptor™ ambidextrous charging handle for AR10/SR25

**R0007:** BLK  
**R0008:** GRY  
**R0009:** FDE  
**R0010:** BR  
**R0011:** NP3



Raptor™ ambidextrous charging handle DPMS Gen II

**R0179:** BLK



## TALON SAFETY SELECTOR

The patent pending ambidextrous Talon 45/90 safety allows the shooter to easily switch from a 90 degree throw to a 45 degree short throw without removing the safety from the lower. This kit includes a 4-lever or 2-lever set (long, medium, medium tapered & short). Made in the USA from 7075 aluminum, the Talon is engineered with the highest quality standards.



Talon 45/90 safety selector • 4 lever

**R0013:** BLK

**R0014:** GRY

**R0015:** FDE

**R0016:** BR

**R0017:** NP3



Talon 45/90 safety selector • 2 lever

**R0018:** BLK

**R0019:** GRY

**R0020:** FDE

**R0021:** BR

**R0022:** NP3

## COMPLETE UPPER RECEIVERS

Sub-MOA accuracy guarantee w/ black hills match grade ammunition. Billet machined 7075-T6 upper receiver w/ M4 feed ramps. Proprietary extended aluminum handguard w/ Magpul M-LOK modular mounting system and integrated upper/handguard stainless steel anti-rotation pin. Match grade 416R stainless steel barrel w/ polished crown and feed ramps, chambered in .223 Wylde/5.56 NATO or 300 BLK, Threaded 1/2x28 (.223) or 5/8x24 (300 BLK).

Enhanced black nitride M16 bolt carrier group: DLC coated lightweight titanium forward assist Radian Raptor-SD™ suppressor optimized ambidextrous charging handle.



**R0192:** Model 1 billet upper & 17" M-LOK handguard set • Black

**R0193:** Model 1 billet upper & 15.5" M-LOK handguard set • Black

**R0194:** Model 1 billet upper & 14" M-LOK handguard set • Black

**R0195:** Model 1 billet upper & 10" M-LOK handguard set • Black

**R0196:** Model 1 billet upper & 8.25" M-LOK handguard set • Black



**R0023:** Model 1 complete 5.56 upper receiver • 10.5" • Black



**R0025:** Model 1 complete 5.56 upper receiver • 16" • Black



**R0026:** Model 1 complete 5.56 upper receiver • 17.5" • Black



**R0027:** Model 1 complete 300 upper receiver • 8.7" • Black



**R0028:** Model 1 complete 300 upper receiver • 14.5" • Black

**R0156:** Model 1 • 22 nosler complete upper receiver 20" • Black



**R0024:** Model 1 complete 5.56 upper receiver • 14.5" • Black

### PART NUMBER

### ACCESSOIRES & PART

### ACCESSOIRES & PARTS

R0076	Red dot sight mount for Trijicon MRO
R0077	AR15 takedown pin kit
R0078	Lightweight AR15 QD end plate
R0081	Enhanced black nitride AR15/M16 bolt carrier group
R0230	Titanium AR15 forward assist - Raw finish
R0231	Titanium AR15 forward assist - DLC finish







## REMINGTON® LAW ENFORCEMENT

Remington® is committed to the men and women serving their country in roles of distinction within the Military, and Law enforcement communities.

Our mission is to provide seamless, time-sensitive support to government entities seeking our products and to develop new products that meet the needs of these customers as requirements change. We will do this by fielding a professionally trained and supported staff who are technical experts in our products and in the small arms marketplace, well-educated in how to get you what you need through government acquisition processes, and responsive to your needs and desires.



## 870® POLICE SHOTGUNS



24979

### 870® MODULAR COMBAT SHOTGUN (MCS™)

Multiple specialized shotguns in one, the Model 870 modular combat shotgun (MCS) is the ultimate choice for virtually any close-range scenario. Modifications are made rapidly without tools thanks to the REM LOC Quick-Change Stock System, truly a revolutionary design for professionals who need to adapt on the fly.

**24975:** 870® MCS 12 ga • 10" barrel • Cylinder bore • Modular Pachmeyer Grip • Speedfeed stock • MCS fore-end • Parkerized finish

**24979:** 870® 12 ga • 18" barrel • Remington® Choke improved cylinder • Speedfeed 4 stock • MCS fore-end • Ext +3

**27585:** 870® MCS 12 ga • 10" barrel • Cylinder bore • No sights • Knoxx Breacher stock • Remington® synthetic modular fore-end • Parkerized finish

**82776:** 870® MCS 12 ga • 11" barrel • No sights • Pachmeyer pistol grip & case • Parkerized finish

**82754:** 870® MCS 12 ga • 14" barrel • Cylinder bore • No sights • Knoxx Breacher stock • Speedfeed fore-end • Parkerized finish

**82772:** 870® MCS 12 ga • 14" barrel • No sights • Parkerized finish



24441

### 870® POLICE SHOTGUNS LESS LETHAL

America's leading quality pump shotgun, the Remington® Model 870® Police has been a solid choice for government agencies across the nation. The standard 24441 Model 870P 12 ga. with rifle sights is equipped with a synthetic blaze orange Speedfeed stock and fore-end for instant identification of less lethal applications.

**24441:** 870® Police • 12 ga • 18" barrel • Rifle sights • Speedfeed orange stock & fore-end

**27067:** 870® Police • 12 ga • 18" barrel • Cylinder bore • Wilson Combat ghost ring sights • Speedfeed stock & forend

**81304:** 870® Police • 12 ga • 18" barrel • Cylinder bore • Rifle sights • Speedfeed stock • Ext. +4

**82626:** 870® Police • 12 ga • 18" barrel • Cylinder bore • Speedfeed orange stock & forend

**82714:** 870® Police • 12 ga • 18" barrel • Cylinder bore • Bead sight • Speedfeed orange stock & forend

**82758:** 870® Police, 12 ga • 18" barrel • Cylinder bore • Rifle sights • Speedfeed orange stock & forend

**82771:** 870® Police • 12 ga • 18" barrel • Improved cylinder bore • XS rifle sights • Speedfeed stock & forend • Ext. +2



24971

### PMAX 870® POLICE SHOTGUNS SYNTHETIC

True to its name, the Model 870P MAX Police Shotgun provides maximum options for a huge range of tactical scenarios. Whether it's breaching a door or lighting a dark corner, your Model 870P MAX is rigged to perform. Feel the confidence, perform flawlessly.

**24971:** 870® 12 ga • 18 1/4" barrel • Improved Cylinder choke • Speedfeed 4 Short stock • Surefire Tactical light fore-end • Ext +2







**25047**



**25012**



**27575**



**24593**



**24421**



**25015**

## 870® POLICE MARINE MAGNUM SHOTGUNS

The 870® Police Marine shotgun is optimized for sure handling in adverse climates. A highly durable 12 ga utility gun that resists corrosion. Electroless nickel plating covers all metal, including the inside of the barrel and receiver. The synthetic stock has generous checkering for positive control. Comes with 18" cylinder barrel with rifle sights, 6-round magazine and sling swivel studs.

**25047:** 870® 12 ga marine magnum • 18" barrel • 3" chamber • improved cylinder choke • Rifle sights • Speedfeed stock and fore-end • Electroless nickel finish • Ext +2

**25012:** 870® 12 ga marine magnum • 18" barrel • Improved cylinder choke • Bead sight • Electroless nickel • Ext +2

## RIFLE SIGHTS MODELS

**27575:** 870® Police • 18" barrel • Rifle sights • Speedfeed stock & fore-end

**24401:** 870® Police • 20" barrel • Rifle sights • Speedfeed stock & fore-end

**24417:** 870® Police • 18" barrel • Rifle sights • Speedfeed stock & fore-end

**24419:** 870® Police • 18" barrel • Meprolite tritium rifle sights • Speedfeed sport synthetic stock and fore-end

**24457:** 870® Police • 12 ga • 20" barrel • Rifle sights • Speedfeed I stock and fore-end

**24459:** 870® Police • 12 ga • 18" barrel • Rifle sights • Speedfeed I stock and fore-end

**24593:** 870® Police • 12 ga • 18" barrel • Rifle sights • Knoxx® stock • Speedfeed fore-end

**24421:** 870® Police • 12 ga • 18" barrel • Rifle sights • Speedfeed sport synthetic stock and fore-end • Ext +2

**24885:** 870® Police • 12 ga • 18" barrel • Rifle sights • Synthetic stock and fore-end • Ext +2

**27395:** 870® Police • 12 ga, 18" barrel • Rifle sights • Knoxx® reduce recoil adjustable stock • Speedfeed ribbed black fore-end • Ext +2

**82740:** 870® Police • 12 ga • 20" barrel • Meprolite tritium rifle sights • Speedfeed stock & fore-end

**82762:** 870® Police • 12 ga • 18" barrel • RemChoke • Rifle sights • Speedfeed sport solid 13" Lop stock • Speedfeed ribbed black fore-end • Ext +2

**24425:** 870® Police • 12 ga • 18" barrel 3" chamber • Rifle sights • Speedfeed stock and fore-end • Ext +2

**24888:** 870® • 12 ga • 20" barrel • Improved cylinder choke • Rifle sights • Walnut wood stock • Parkerized finish • Ext +3

**25015:** 870® • 12 ga • 18" barrel • 3" chamber • Improved cylinder choke • Rifle sights • Walnut stock • Parkerized finish

**27393:** 870® Police • 12 ga • 18" barrel • Rifle sights • Speedfeed stock • Ext +2

**82642:** 870® Police • 12 ga • 18" barrel • 3" chamber • Wooden stock and fore-end • Ext+2

**82672:** 870® Police • 12 ga • 18" barrel • Rifle sights • Knoxx® stock







**24447**



**24591**



**24577**

### GHOST RING SIGHT MODELS

**24447:** 870® • 12 ga • 18" barrel • Wilson Combat® ghost ring sight XS contour bead sight • Speedfeed stock and fore-end • Ext +2

**24449:** 870® • 12 ga • 18" barrel • Wilson Combat®/XS® front sight • Speedfeed sport synthetic stock & fore-end

**24591:** 870® • 12 ga • 18" barrel • 3" chamber • Wilson Combat®/XS® ghost ring front sight (XS® contour bead sight .400 height) • Knox specops stock • Speedfeed fore-end

**24577:** 870® • 12 ga • 18" barrel • 3" chamber • Wilson Combat® ghost ring rear sight • XS® contour bead sight • Speedfeed 4 Short stock • Speedfeed fore-end • Ext +2

**27005:** 870® • 12 ga • 18" barrel • Wilson Combat® ghost ring rear sight • XS® Tritium contour bead sight • Speedfeed sport solid 13" LOP stock • Speedfeed ribbed black fore-end

**82627:** 870® 12 ga • 18" barrel • 3" chamber • Wilson Combat® ghost ring rear sight, XS® contour bead sight • Speedfeed shell storage 14" Lop • Surefire tactical light fore-end • Ext +2

**82651:** 870® • 12 ga • 18" barrel • Wilson Combat® ghost ring rear sight • XS® contour bead sight • Knox reduced recoil adjustable stock • Speedfeed ribbed black fore-end • Ext +2

**82616:** 870® Police • 12 ga • 18" barrel • Wilson Combat® ghost ring rear sight • XS® front sight • Ext +2

**82766:** 870® Police • 12 ga • 18" barrel • Wilson Combat® ghost ring rear sight • Parkerized finish



**24443**



**82654**



**82629**

### LOW PROFILE RIFLE SIGHT MODELS

**24443:** 870® • 12 ga • 18" barrel • Low profile rifle sights system • Speedfeed stock and fore-end

**82654:** 870® • 12 ga • 18" barrel • Knox® collapsible stock • Speedfeed fore-end

**82605:** 870® • 12 ga • 18" barrel • Low profile rifle sights system • Speedfeed full pistol grip solid 13" Lop • Speedfeed ribbed black fore-end • Ext +2

**82648:** 870® • 12 ga • 18" barrel • Low profile rifle sights system Tritium • Speedfeed sport solid 14" Lop stock • Speedfeed ribbed black fore-end • Ext +2

**82760:** 870® • 12 ga • 18" barrel • Low profile rifle sights system • Speedfeed sport solid 14" Lop stock • Speedfeed ribbed black fore-end • Ext +2

**82765:** 870® • 12 ga • 18" barrel • Low profile rifle sights system • Knox® reduced recoil adjustable stock • Speedfeed ribbed black fore-end • Ext +2

**82770:** 870® • 12 ga • 18" barrel • Modified choke • Low profile rifle sights system • Speedfeed sport solid 14" Lop stock • Speedfeed ribbed black fore-end • Ext +2

**82629:** 870® Police • 12 ga • 18" barrel • Low profile right sights • Knox® stock • Ext +2

**82728:** 870® Police • 12 ga • 18" barrel • Low profile right sight • Knox® stock • Speedfeed fore-end



**24403**



**24407**

## BEAD SIGHT MODELS

**24403:** 870® Police • 12 ga • 18" barrel • Bead sight • Speedfeed sport synthetic stock and fore-end • Parkerized finish

**24407:** 870® Police • 12 ga • 18" barrel • Bead sight • Speedfeed sport synthetic stock and fore-end • Ext +2

**24461:** 870® Police • 12 ga • 18" barrel • Bead sight • Speedfeed I stock • Speedfeed fore-end

**24899:** 870® • 12 ga • 18" barrel • 3" chamber • Improved cylinder choke • Bead sight • Walnut stock and fore-end • Blued finish

**82607:** 870® Police • 12 ga • 18" barrel • Bead sight • Speedfeed short stock and Speedfeed fore-end

**24546:** 870® Police • 12 ga • 18" barrel • Bead sight • Speedfeed IV stock • Speedfeed fore-end • Ext +2

**24903:** 870® 12 ga • 18" barrel • 3" chamber, improved cylinder choke • Bead sight, Walnut stock and fore-end • Parkerized finish • Ext +2

**24901:** 870® • 12 ga • 18" barrel • 3" chamber • Improved cylinder choke • Bead sight • Walnut stock and fore-end • Parkerized finish

## AUTOLOADING



**29849**

### 11-87 POLICE

The Model 11-87 Police gas-operated, semi-automatic shotgun embodies ultra-reliable function for all tactical applications. Its wealth of specialized features includes 14" and 18" interchangeable barrels and rugged Parkerized finish. It's a leading edge autoloader optimized for duty.

**29849:** 11-87 Police • 12 ga • 18" barrel • 3" chamber • Improved cylinder • Wilson Combat® ghost ring rear sight • XS front sight • Speedfeed • Ext +2

**29859:** 11-87 Police • 12 ga • 18" barrel • 3" chamber • Improved cylinder • Bead sight • Speedfeed • Ext +2

**29861:** 11-87 Police • 12 ga • 18" barrel • 3" chamber • Improved cylinder • Speedfeed • Ext +2



**82795**

### REMINGTON R12 AUTOLOADING

The ability to fire all standard 12 ga 2 3/4", 3" and 3 1/2" loads ensures that the R12 is always ready for any job from ballistic breaching to security to wildlife management. Barrel: 18", capacity 6+1.

**82795:** R12 • 12 ga • 18" barrel • 3 1/2" chamber • IC RSXS SYN M-F

## POLICE RIFLES



**26488**

### 7615® CENTERFIRE RIFLE

.223 Rem • 16.5" barrel • 1x9" twist • Wilson Combat® rear ghost ring sight, XS® front bead sight (.400 height) • Speedfeed stock, Remington® fore-end • Parkerized finish

**26488**





**25714**

### 700® POLICE

No window is too narrow. When lives are at stake, precision at the moment of opportunity is everything. Precisely why Remington® rifles are the #1 choice in the line of duty. The world-renowned accuracy of our Model 700® rifles will make you the master of any long-ranger tactical situation. When the safety of others rests in your hands, one of these should too.

**25714:** 700® Police • .223 Rem • 26" barrel • 1x9" twist • 9 lbs • 4 shots capacity • HS precision stock (thick palm swell) • Parkerized finish

**86590:** 700® Police • Caliber/gauge 308 Win/7.62x51 NATO • Barrel length (inch) 20" • The standard model 700P is available in time-tested .223 Rem • .308 Win • .300 Win mag • 7 mm Remington® mag. and .300 Remington® ultra mag cartridges

**86591:** 700® Police • .308 Win • 5R rifling 24" barrel • Oversized bolt knob steel FP

**86592:** 700® Police • 300 AAC® 16.5" barrel



**25737**

### 700® POLICE LTR LIGHT TACTICAL RIFLES

Model 700P LTR (light tactical rifle) features a slimmed down stock to improve portability and reduce weight. The flutes in the 20" LTR not only assist in weight reduction and heat dissipation, but are engineered to enhance barrel rigidity for pinpoint accuracy. Like its big brother, the LTR stock is laid up around an aircraft-grade aluminum bedding block that runs up the entire length of the receiver. It has a textured, black, non-reflective finish and comes with sling swivel studs. The Model 700P LTR is also available with a threaded muzzle and in left-handed version.

**25737:** .223 Rem. • 20" fluted barrel • 1x9" twist • 7 1/2 lbs • 4 shots capacity • HS precision stock • Parkerized finish

**86466:** 700® Police LTR • .308 Win • 20" threaded and fluted barrel • 1x12" twist • HS precision stock • Parkerized finish

**86672:** 700® Police • 308 Win • 24" heavy barrel • No sights • HS precision stock

**86673:** 700® Police LTR • 308 Win • 20" barrel • No sights • HS precision stock

**86674:** 700® Police left-hand • .308 Win • 20" fluted barrel • 1x12" twist • HS precision stock • Parkerized finish

**86675:** 700® Police • 308 Win • 24" barrel • No sights • HS precision stock



**25732**

### M-24 RIFLES

Remington®'s M-24 Sniper rifle is the finest long-range system available today. It delivers multiple-shot capacity with match rifle accuracy at extended ranges. In addition to the M24's unsurpassed accuracy, it also offers reliability and durability under the harshest conditions of combat use and transportation.

**25732:** M24 Rifle • 7.62x51 NATO • 24" 416R stainless steel barrel • 1:11.25" twist • HS precision stock • 5 shots capacity • 11 lbs



**24681**

### 7600® POLICE CENTERFIRE RIFLE

.308 Win • 16.5" barrel • 1x10" twist • Wilson Combat® ghost ring rear sight, Remington® stock and fore-end • Parkerized finish

**24681**







**25711**

#### **700® POLICE TWS (TACTICAL WEAPON SYSTEM)**

The Model 700P Tactical Weapon System (TWS) package includes a Leupold Mark IV 3.5-10x40 mm scope with Duplex™ reticle. It comes installed on the rifle and fitted with Butler Creek lens caps. A Harris 1A2 bipod, a Michaels 1" Quick Adjust™ sling with swivels, and a rugged Pelican® hard case round out the system. Also available in Model 700P LTR TWS, both rifles are only in .308 Win.

**25711:** 700P TWS • .308 Win • 26" barrel • 1x12" twist • 10 1/2 lbs • 4 shot capacity

**25635:** 700P LTR TWS • .308 Win • 20" barrel • 1x12" twist • 10 1/2 lbs • 4 shot capacity

**86676:** 700 TWS (tactical weapon system) featuring a model 700P (#25709/86672) • Leupold MK4 LR/T 4.5x14x50 M1 TMR scope with mounts installed on rifle • Butler Creek lens caps, Harris 1A2 Bipod, Michaels quick-adjust sling with QD swivels and Pelican case

**86677:** 700 Police LTR TWS (tactical weapon system) featuring a Model 700P LTR (#25739/86673) • Leupold MK4 LR/T 4.5x14x50 M1 TMR scope with mounts installed on rifle, Butler Creek lens caps, Harris 1A2 Bipod • Michaels quick-adjust dling with QD swivels and Pelican case

**86678:** 700™ Police LTR TWS • Includes AAC Suppressor (tactical weapon system) includes: Model 700P LTR (#25739/86673), Leupold MK4 LR/T 4.5x14x50 M1 TMR scope with mounts installed on rifle, Butler creek lens caps, Harris 1A2 Bipod • Michaels quick-adjust sling with QD swivels and Pelican case



**86668**

#### **REMINGTON® CONCEALABLE SNIPER RIFLE**

The Remington Concealable Sniper Rifle (CSR) is an operator's dream rifle, as it should be; because it was designed specifically for them. The CSR is lightweight, modular, and be broken down to fit inside of a backpack and in conjunction with an experienced user it can be reassembled and ready to fire in under one minute. The CSR breaks down into just three components: the receiver with folding stock, the handguard, and the barrel. One of the most impressive features is that it solves a major problem when it comes to modular sniper rifle systems; and that is loss of zero when removing the barrel. A combination of locking lugs, alignment pin, and barrel nut ensures that the barrel firmly connects with the receiver the exact same way, every time, eliminating that problem.

**86668:** CSR 16.5" rifle only





**PART NUMBER DESCRIPTION**

**MODEL 700® CARBON STEEL ACTIONS**

**700 SHORT ACTION**

27347	Carbon steel .223 bolt face · Externally adjustable X Mark Pro trigger
27553	Carbon steel .308 bolt face · Externally adjustable X Mark Pro trigger
85270	Carbon steel · Receiver only
85322	700 LH short action stainless steel 308 bolt face · Externally adjustable Mark Pro trigger
85389	Carbon steel magnum bolt face

**700® LONG ACTION**

27555	Carbon steel .308 bolt face · Externally adjustable X Mark Pro trigger
85271	Carbon steel · Receiver only
85323	700 LH long action stainless steel · Externally adjustable Mark Pro trigger

**700® LONG ACTION MAGNUM**

27557	Carbon steel .300 WM bolt face · Externally adjustable Mark Pro trigger
85319	Carbon steel .300 ultra bolt face · Externally adjustable Mark Pro trigger
85273	700 long action ultra magnum carbon steel · Receiver only

**700® BARRELED ACTION**

F70030820	700 BBL complete cal .308 HB 20" threaded
-----------	---

**PART NUMBER DESCRIPTION**

F70065C24	700 BBL complete cal 6.5 HB 24" threaded
F70022324	700 BBL complete cal .223 HB 24" threaded

**MODEL 700® STAINLESS STEEL ACTIONS**

**700® SHORT ACTION**

27559	Stainless steel .308 bolt face · Externally adjustable X Mark Pro trigger
85282	Stainless steel receiver only

**700® LONG ACTION**

27561	Stainless steel .308 bolt face · Externally adjustable X Mark Pro trigger
85283	Stainless steel receiver only

**700® LONG ACTION MAGNUM**

27563	Stainless steel .300 Win bolt face · Externally adjustable Mark Pro trigger
85320	Stainless steel .300 ultra bolt face · Externally adjustable Mark Pro trigger
85285	700 long action ultra magnum stainless steel · Receiver only
85324	700 LH long action magnum stainless steel · Externally adjustable Mark Pro trigger

**700® S/A STAINLESS STEEL SINGLE SHOT**

85325	Action only · .223 bolt face · Mark Pro trigger
-------	---

*\*The Action include bolt, firing pin, trigger and all minor component. (bolt stop, ext, ejct...)*

**MODEL 700 CARBON STEEL / STAINLESS STEEL**



Model 700® carbon steel action, closed



Model 700® stainless steel action, closed



Model 700® carbon steel action, open



Model 700® stainless steel action, open







STORMLAKE BARRELS™

**SUPERIOR STRENGTH.  
DURABILITY.**

When looking for precision and striving for the ultimate in accuracy, StormLake™ provides barrels that are second to none. Performance and durability when you need it, coupled with aftermarket technology that provides shooters with more options when heading to the range. Whether your goal is competition superiority or simply a more reliable and accurate sidearm, StormLake™ has the options you want.

416R quality stainless steel. Vacuum heat treated to finished hardened state of 40-42 HRC for superior accuracy and durability. Traditional broach cut rifling induces no additional stress on material and creates true squared lands and grooves for superior accuracy.





### 1911

Officer, commander, and government models available. Standard bushing style or bull barrel available for commander and government models. Extended length and threaded options are available. Oversize and drop-in options are available, as well as kit option combinations of link, pin, and bushing. Ramp options include non-ramped, Wilson/Nowlin, and Para® ramp. Check with the manufacturer of your attachment to verify thread option before ordering • Caliber: .45 ACP • 9 mm

**34075:** SST



### SMITH & WESSON®

All barrels are chambered for full case support. All Smith & Wesson® M&P barrels are drop in and will only occasionally require modification to fit. Extended lengths are available, as well as ported and threaded options. Two port options are extended barrels with ports beyond the end of the slide. 40 S&W® to 9 mm conversion barrels require the use of a 9 mm magazine. Length: 5.71" • Caliber: 45 ACP • 9 mm • 357 sig • .40 sew

**34147:** SST



### SPRINGFIELD®

All barrels are chambered for full case support. All XD and EMP barrels are drop in and will only occasionally require a gunsmith to fit. Extended lengths are available, as well as ported and threaded options. All Models have a 2-port extended barrel option with the ports extending beyond the end of the slide.

Check with the manufacturer of your attachment to verify thread option before ordering. 40 S&W® to 9 mm conversion barrels require the use of a 9 mm magazine. 40 S&W® and 357 sig barrels are interchangeable. XD barrels and conversions are currently only available for the 40 S&W® and 9 mm 4.5 and 3.8 Models. Length: 4.60" • Caliber: .45 ACP • 9 mm • 357 sig • 40 sew

**34094:** SST



### GLOCK®

All barrels are chambered for full case support. All Glock® barrels are drop in and will only occasionally require modification to fit. Extended lengths are available, as well as ported and threaded options.

Two port options are extended barrels with ports beyond the end of the slide (available for Models 17, 19, 20, 21, 22, 23, 26, 27, 29, 30, 31, 32, 33, 34, 35). Four port options are standard length barrels where all ports are within a slide cutout area - a cutout in the slide is required to accommodate the ports (available for models 17L, 24, 34, 35), or with all ports extended beyond the end of the slide (available for models 20 and 21). Six port options have a combination of the two ports beyond the end of the slide and four ports within the slide cutout area (available for models 34 and 35).

Check with the manufacturer of your attachment to verify thread option before ordering. 40 S&W-to-9 mm conversion barrels require the use of a 9 mm magazine. Length: 5.32" • Caliber: .45 ACP • 9 mm • .357 sig • 40 S&W®

**34072:** SST

PART NUMBER	DESCRIPTION	COMPATIBILITY	CALIBER	LENGTH	THREADING
<b>GLOCK®</b>					
<b>GLOCK® 17 • 17L</b>					
34000	Standard length	Glock 17	9 mm	4.49"	—
34001	Standard length isonite QPQ black	Glock 17	9 mm	4.49"	—
34002	Extended length • Thread protector	Glock 17	9 mm	5.19"	1/2-28
34003	Extended length • Thread protector Isonite QPQ black	Glock 17	9 mm	5.19"	1/2-28
34005	Extended length • 2 ports	Glock 17	9 mm	5.19"	—
<b>GLOCK® 19</b>					
34007	Standard length	Glock 19	9 mm	4.02"	—
34008	Standard length isonite QPQ black	Glock 19	9 mm	4.02"	—
34009	Extended length • Thread protector	Glock 19	9 mm	4.72"	1/2-28
34010	Extended length • Thread protector Isonite QPQ black	Glock 19	9 mm	4.72"	1/2-28
34012	Extended length • 2 ports	Glock 19	9 mm	4.72"	—
<b>GLOCK® 20 / 20SF</b>					
34013	Standard length	Glock 20/20SF	10 mm	4.60"	—
34014	Extended length • 2 ports	Glock 20/20SF	10 mm	5.30"	—
34015	Standard length	Glock 20/20SF	10 mm	6.02"	—
34016	Standard length • 40 S&W conversion	Glock 20/20SF	40 S&W	4.60"	—

PART NUMBER	DESCRIPTION	COMPATIBILITY	CALIBER	LENGTH	THREADING
<b>GLOCK® 21 / 21SF</b>					
34017	Standard length · 45ACP-to-10 mm conversion	Glock 21/21SF	45 ACP	4.60"	—
34018	Extended length · 45ACP-to-10 mm conversion	Glock 21/21SF	45 ACP	6.02"	—
34021	Extended length · Thread protector	Glock 21/21SF	45 ACP	5.30"	.578-28
<b>GLOCK® 22</b>					
34026	Standard length · 357 sig conversion	Glock 22	357 sig	4.49"	—
34027	Extended length · 2 ports, 357 sig conversion	Glock 22	357 sig	5.19"	—
34029	Standard length	Glock 22	40 S&W	4.49"	—
34032	Extended length · 2 ports	Glock 22	40 S&W	5.19"	—
34033	Standard length · 9 mm conversion	Glock 22	9 mm	4.49"	—
34034	Extended length · Thread protector · 9 mm conversion	Glock 22	9 mm	5.19"	1/2-28
34036	Extended length · 2 ports · 9 mm conversion	Glock 22	9 mm	5.19"	—
<b>GLOCK® 23 - 24 - 26 -27</b>					
34037	Standard length · 357 sig conversion	Glock 23	357 sig	4.02"	—
34038	Standard length	Glock 23	40 S&W	4.02"	—
34039	Standard length Isonite QPQ black	Glock 23	40 S&W	4.02"	—
34040	Extended length · Thread protector	Glock 23	40 S&W	4.72"	9/16-24
34041	Extended length · 2 ports	Glock 23	40 S&W	4.72"	—
34042	Standard length · 9 mm conversion	Glock 23	9 mm	4.02"	—
34043	Standard length Isonite · QPQ black · 9 mm conversion	Glock 23	9 mm	4.02"	—
34044	Extended length · Thread protector, 9 mm conversion	Glock 23	9 mm	4.72"	1/2-28
34045	Extended length · 2 ports · 9 mm conversion	Glock 23	9 mm	4.72"	—
34047	Standard length	Glock 26	9 mm	3.46"	—
34048	Extended length · Thread protector	Glock 26	9 mm	4.16"	1/2-28
34049	357 sig conversion · Standard length	Glock 27	357 sig	3.46"	—
34052	9 mm conversion · Standard length	Glock 27	9 mm	3.46"	—
34053	9 mm conversion · Standard length Isonite · QPQ Black	Glock 27	9 mm	3.46"	—
<b>GLOCK® 29 / 29SF</b>					
34055	Standard length	Glock 29/29SF	10 mm	3.78"	—
<b>GLOCK® 30 / 30SF</b>					
34057	45ACP-to-10 mm conversion · Standard length	Glock 30/30SF	45 ACP	3.78"	—
34058	Standard length	Glock 30/30SF	45 ACP	3.78"	—
34059	Extended length · Thread protector	Glock 30/30SF	45 ACP	4.48"	.578-28
<b>GLOCK® 31 - 32 - 33 - 34 - 35</b>					
34061	Standard length	Glock 31	357 sig	4.49"	—
34062	Standard length	Glock 32	357 sig	4.02"	—
34065	Standard length	Glock 34	9 mm	5.32"	—
34066	Standard length · 4 ports	Glock 34	9 mm	5.32"	—
34069	Extended length · Thread protector Isonite QPQ black	Glock 34	9 mm	6.02"	1/2-28
34070	357 sig conversion · Standard length	Glock 35	357 sig	5.32"	—
34072	Standard length · 4 ports	Glock 35	40 S&W	5.32"	—
34073	9 mm conversion · Standard length	Glock 35	9 mm	5.32"	—
<b>1911</b>					
<b>1911 COMMANDER</b>					
34074	Standard length drop in bull unramped with link and pin	1911 Comm.	45 ACP	4.29"	—
34075	Standard length drop in unramped with link · Pin and match fit bushing	1911 Comm.	45 ACP	4.29"	—







STORMLAKE BARRELS™

PART NUMBER	DESCRIPTION	COMPATIBILITY	CALIBER	LENGTH	THREAD
34076	Extended length drop in unramped thread with link, pin, match fit bushing and thread protector	1911 Comm.	45 ACP	4.99"	.578-28
<b>1911 GOVERNMENT</b>					
34081	Standard length drop-in unramped with link, pin and match fit bushing	1911 Gov.	45 ACP	5.055"	—
34084	Extended length (for 5" slide) drop-in unramped thread with link, pin, match fit bushing and thread protector	1911 Gov.	45 ACP	5.755"	.578-28
34085	Extended length (for 5" slide) drop-in unramped thread with link, pin, match fit bushing and thread protector	1911 Gov.	45 ACP	5.755"	.578-28
<b>1911 OFFICER</b>					
34091	Standard length, drop-in unramped with link, pin and match fit bushing	1911 Officer	45 ACP	3.65"	—
<b>SMITH &amp; WESSON®</b>					
<b>SMITH &amp; WESSON® M &amp; P FULL SIZE</b>					
34116	Smith & Wesson · Standard length	M&P full size	357 sig	4.25"	—
34117	Smith & Wesson · Extended length 2 Ports	M&P full size	357 sig	4.95"	—
34119	Extended length · Thread protector	M&P full size	40 S&W	4.95"	9/16-24
34126	Standard length	M&P full size	9 mm	4.25"	—
34128	Extended length · Thread protector	M&P full size	9 mm	4.95"	1/2-28
34129	Extended length · Thread protector Isonite QPQ black	M&P full size	9 mm	4.95"	1/2-28
34131	9 mm conversion · Standard length	M&P full size	9 mm	4.25"	—
<b>SMITH &amp; WESSON® M &amp; P COMPACT</b>					
34137	Standard length	M&P compact	357 sig	3.58"	—
34141	Extended length · Thread protector	M&P compact	9 mm	4.28"	1/2-28
34142	9 mm conversion · Standard length	M&P compact	9 mm	3.58"	—
34147	Extended length · Thread protector	M&P pro	9 mm	5.71"	1/2-28
34149	9 mm conversion · Standard length	M&P pro	9 mm	5.01"	—
34150	9 mm conversion · Standard length · Isonite QPQ black	M&P pro	9 mm	5.01"	—
<b>SPRINGFIELD®</b>					
<b>SPRINGFIELD® XD (M)</b>					
34092	Extended length · Thread protector	Springfield XD	9 mm	4.50"	1/2-28
34094	Standard length	Springfield XD	357 sig	4.60"	—
34097	Extended length · Thread protector	Springfield XD	9 mm	5.30"	1/2-28
34098	Extended length thread protector Isonite QPQ black	Springfield XD	9 mm	5.30"	1/2-28
34099	Conversion · Standard length	Springfield XD	9 mm	4.60"	—
<b>SPRINGFIELD® XD SERVICE</b>					
34102	Standard length	Springfield XD	357 sig	4.05"	—
34105	Extended length · Thread protector	Springfield XD	45 ACP	4.75"	.578-28
34107	Standard length	Springfield XD	9 mm	4.05"	—
34108	Extended length · Thread protector	Springfield XD	9 mm	4.75"	1/2-28
34110	9 mm conversion · Standard length	Springfield XD	9 mm	4.05"	—
<b>SPRINGFIELD® XD TACTICAL</b>					
34113	Extended length · Thread protector	Springfield XD	45ACP	5.71"	.578-28
34114	Extended length · Thread protector	Springfield XD	9 mm	5.71"	1/2-28







## OVER 60 YEAR OF EXPERIENCE

Each Timney trigger is manufactured, hand assembled, calibrated and tripped by triggering experts at our state-of-the-art facility in Phoenix, AZ. Our triggers exceed the highest quality standards and come with a 100% lifetime warranty.

If you have a problem or question about your replacement trigger, the expert team is ready to help you. At Timney Triggers, they are proud not only to produce the best replacement triggers in the world, but also to provide world-class customer support to those who trust our products.





## SPORTSMAN MAUSER

Fully adjustable • 2 to 4 pounds trigger pull weight • Light weight alloy housing • Machined and hardened steel working surfaces. Some stock inletting required

- 101:** Mauser 98FN • 3 lbs
- 102:** Mauser 98K • 3 lbs
- 103:** Mauser 95-6 • 3 lbs
- 104:** Mauser 91-4 • 3 lbs
- 105:** Mauser 91-4K • 3 lbs



## FEATHERWEIGHT MAUSER

Pull weight adjusts between 1.5 and 4 pounds • Working surfaces are EDM machined, hardened and polished

- 201:** Mauser 98FN Featherweight • 3 lbs
- 202:** Mauser 98K Featherweight • 3 lbs
- 203:** Mauser 95-6 Featherweight • 3 lbs
- 204:** Mauser 91-4 Featherweight • 3 lbs
- 205:** Mauser 91-4K Featherweight • 3 lbs



## FEATHERWEIGHT DELUXE

Mauser with safety • Features a trigger blocking side safety • Pull weight adjusts between 1.5 and 4 lbs

- 301:** Mauser 98FN • 3 lbs
- 302:** Mauser 98K • 3 lbs
- 303:** Mauser 95-6 • 3 lbs
- 305:** Mauser 91-4 • 3 lbs
- 306:** Mauser 91-4K • 3 lbs
- 315:** Mini Mauser • 3 lbs



## MOSIN NAGANT

The Mosin-Nagant features a trigger blocking side safety, adjustable trigger pull weight 1.5 to 3 pounds with heat treated components assembled in a lightweight alloy housing

- 307:** 3 lbs with safety



## ENFIELD TRIGGERS

American enfields only: Fits most bolt-action rifles built on enfield type actions • Fully adjustable, 2 to 4 pounds trigger pull weight

- 110:** 5 shot magazine • 3 lbs
- 111:** 6 shot magazine • 3 lbs



## ARISAKA 7.7 (MODEL 99)

Pull weight adjustable 1.5 to 4 lbs

- 313:** Arisaka 7.7 • 3 lbs with safety

## WINCHESTER 70 TRIGGERS

Pull weight adjustable 1.5 to 4 lbs

- 401:** Winchester 70 • Black finish • 3 lbs
- 401-16:** Winchester 70 • Nickel plated finish • 3 lbs

## WINCHESTER 70 MOA TRIGGERS

Pull weight adjustable 1.5 to 4 lbs

- 402:** Winchester 70 MOA • Black finish • 3 lbs
- 402-16:** Winchester 70 MOA • Nickel plated finish • 3 lbs

## REMINGTON® TACTICAL TRIGGERS

Pull weight adjustable 4-8 oz

- 500T:** Remington® 600 tactical 4 oz
- 501T:** Remington® 700 tactical 4 oz



## SPRINGFIELD® TRIGGERS

Pull weight adjustable 1.5 to 4 lbs • Fully adjustable 2-4 pounds trigger pull weight • Single stage

- 109:** Springfield® Sportsman • 3 lbs
- 209:** Springfield® Featherweight • 3 lbs
- 310:** Springfield® Featherweight deluxe • 3 lbs



## ARISAKA 6.5 (MODEL 38)

Will fit the Japanese Arisaka 6.5 rifles • Includes a trigger blocking safety • Fully adjustable for weight of pull between 2 and 4 lbs

- 312:** Arisaka 6.5 • 3 lbs with safety



## REMINGTON® 788 WITH SAFETY

Pull weight adjustable 1.5 to 4 lbs • Trigger type single stage

- 788:** 3 lbs • BLK



## SILVER RUGER® 10/22® TRIGGER/GUARD

Complete assembly • Pull weight 2 3/4 lbs • not adjustable

- 1022-1C-16:** Black shoe
- 1022-2C-16:** Red
- 1022-3C-16:** Blue
- 1022-4C-16:** Gold
- 1022-5C-16:** Green
- 1022-6C-16:** Silver
- 1022-2CE-16:** Red shoe







### REMINGTON® 700 CALVIN ELITE 2 STAGE TRIGGERS WITH SAFETY

1<sup>ST</sup> stage 8 oz to 1.5 lbs • 2<sup>ND</sup> stage pull weight adjustable 8 oz to 2 lbs • Lightweight 6061-T6 CNC machined aluminum housing with wire EDM cut • Heat treated tool steel trigger and sears

**532CE:** Right hand • Black finish

**532CE-16:** Right hand • Nickel plated finish

**532CE-ST:** Straight • Right hand • Black finish

**532CE-ST-16:** Straight • Right hand • Nickel plated finish



### REMINGTON® MODEL 700 CALVIN ELITE STRAIGHT

Right hand, trigger type: Straight, self-contained drop in trigger • Lightweight 6061-T6 CNC machined aluminum housing with wire EDM cut, heat treated tool steel trigger and sears • Featuring a double sear design • Timney golden elite colored housing • Two position • trigger blocking side safety • Fully adjustable sear engagement • Over-travel • Pull weight: 8 oz

**520CE-ST:** Straight • Right hand • Black finish

**520CE-ST-16:** Straight • Right hand • Nickel plated



### REMINGTON® 700 2 STAGE TRIGGERS

1<sup>ST</sup> stage 8 oz to 1.5 lbs • 2<sup>ND</sup> stage pull weight adjustable 1.5 lbs to 4 lbs with safety

**533:** Right hand • Black finish

**533-16:** Right hand • Nickel plated finish

**533-ST:** Right hand • Black finish

**533-ST-16:** Right hand • Nickel plated finish



### REMINGTON® TRIGGERS WITH SAFTY

Remington® 700 with safety trigger, this is manufactured to drop right into your Remington® 600 rifle • Pull weight adjustable 1.5 to 4 lbs

**511:** Left hand • Black 3 lbs

**500:** 3 lbs with safety

**510:** Right hand • Black 3 lbs

**510THIN:** Right hand • Thin • Black finish • 3 lbs

**511THIN:** Left hand • Thin • Black • 3 lbs

**512:** Right hand • Nickel plated finish • 3 lbs

**512THIN:** Right hand • Thin • Nickel plated finish • 3 lbs

**516:** Left hand • Nickel plated • 3 lbs

**516THIN:** Left hand • Thin • Nickel plated 3 lbs

**517:** Right hand • Straight • Black • 3 lbs

**517-16:** Right hand • Straight • Nickel plated • 3 lbs

**518:** Left hand • Straight • Black finish • 3 lbs

**518-16:** Left hand • Straight • Nickel plated finish • 3 lbs



### REMINGTON® MODEL 700 CALVIN ELITE WITH SAFETY

Right hand • trigger type: curved, self-contained drop in trigger • Fully adjustable sear engagement • Over-travel • Pull weight: 8 oz to 2.5 lbs

**520CE:** Calvin Elite • Right hand • Black finish • 8 oz

**520CE-16:** Calvin Elite • Right hand • Nickel plated finish • 8 oz

**521:** Black finish • 3 lbs

**521-16:** Nickel plated finish • 3 lbs



### AR CALVIN ELITE

Compatibility: AR-15 / M4 / M16, trigger type: single stage • Weight of pull (lbs): 1.5 • adjustable shoe, red

**660CE:** RED



### REMINGTON® MODEL 700 CALVIN ELITE

Left hand • Trigger type: curved, self-contained drop in trigger • Lightweight 6061-T6 CNC machined aluminum housing with wire EDM cut • Heat treated tool steel trigger and sears featuring a double sear design • Timney Golden Elite colored housing • Two position, trigger blocking side safety

**520CELH:** Left hand • Black finish • 8 oz

**520CELH-16:** Left hand • Nickel plated finish • 8 oz



### REMINGTON® MODEL 7 CALVIN ELITE

Self-contained drop in trigger for your Rem, Model 7 • Lightweight 6061-T6 CNC machined aluminum housing with wire EDM cut, heat treated tool steel trigger and sears • Featuring a double sear design • Timney golden elite colored housing • Two position, trigger blocking side safety

**521CE:** Black finish • 8 oz

**521CE-16:** Nickel plated finish • 8 oz

**521CE-ST:** Straight • Black finish • 8 oz

**521CE-ST-16:** Straight • Nickel plated finish • 8 oz



### REMINGTON® MODEL 700

Calvin Elite w/ safety & adjustable triggers shoe red 8 oz • Self-contained drop in trigger. Lightweight 6061-T6 CNC machined aluminum housing with wire EDM cut, heat treated tool steel trigger and sears featuring a double sear design • Two position, trigger blocking side safety • Fully adjustable sear engagement • Over-travel and pull weight from 8 oz 2.5 lbs

**520CE-A:** BLK



## CZ TRIGGERS

Pull weight adjustable 2 to 4 lbs • Precision machined and hardened internal parts for maximum reliability • Adjustable for weight of pull (1-1/2-4 lbs), creep and overtravel

**452L:** CZ 452 long rifle • 3 lbs

**452M:** CZ 452 magnum • 3 lbs

**455:** CZ 455 • 3 lbs

**550:** CZ 550 • 3 lbs

**550M:** CZ 550 magnum • 3 lbs



## HOWA 1500

Lightweight alloy housing • Working parts are EDM machined, hardened, and polished • Full adjustable for pull weight and creep follow through is adjustable to .050" • Minor fitting may be required • Pull weight adjustable 1.5-4 lbs

**609:** Howa 1500 • Blk

**609-16:** Howa 1500 • Nickel plated finish • 3 lbs with safety

**610:** Mossberg® • Black 3 lbs safety

**610-16:** Mossberg® • Nickel plated, 3 lbs



## COMPLETE ASSEMBLY

The trigger is set at 2 3/4 pounds from the factory, with no creep • This Timney trigger undoubtedly sets the standard for aftermarket trigger upgrades for the Ruger® 10/22®

**1022-2C:** Ruger 10/22® black housing • Red

**1022-3C:** Ruger 10/22® black housing • Blue

**1022-4C:** Ruger 10/22® black housing • Gold

**1022-5C:** Ruger 10/22® black housing • Green

**1022-6C:** Ruger 10/22® black housing • Silver

**1022-1C:** Ruger® 1022 black housing • BLK



## WEATHERBY® VANGUARD

Timney Triggers for Weatherby vanguard rifles • Complete replacement of Trigger and Safety system • Adjustable 1.5-4 lbs

**611:** Weatherby vanguard 1500 • Black • 3 lbs with safety

**611-16:** Weatherby vanguard 1500 • Nickel plated • 3 lbs with safety



## SAKO® TRIGGERS A ACTIONS

Replacement trigger for Sako "A" action rifleless L461, L579, L61 • Adjustable pull weight from 1.5-3.5 lbs, and will also adjust the sear engagement and over-travel

**621:** Sako • Black 3 lbs with safety

**621-16:** Sako • Nickel plated finish • 3 lbs w/ safety



## RUGER® TRIGGERS

Tang safety Model: pull weight adjustable 1.5 to 4 lbs • The Model 77® replacement trigger will give you a good crisp 1.5 - 3.5 pound pull • Lightweight alloy housing

**601:** Ruger® 77 • Black finish • 3 lbs

**601-16:** Ruger® 77 • Nickel plated finish • 3 lbs

**640R:** Ruger® American rimfire • 3 lbs

**641C:** Ruger® American centerfire • 3 lbs

**1100:** Ruger® MKII • Right hand

**1102:** Ruger® MKII • Left hand

**7722:** Ruger® 77/22 sear & spring



## WEATHERBY® MARK V GERMAN

The trigger pull weight can be adjusted from 1 - 4 pounds and is fully adjustable for sear engagement

**652:** Weatherby MKV German 3 lbs



## FN SCAR 16S

Compatibility: FN Scar® • Trigger type: single stage • Weight of pull (lbs): 3-3.5

**690S:** 3 lbs • Solid

**691S:** 3.5 lbs • Solid



## SIG MPX

The Timney replacement trigger for the SIG MPX carbine rifle is the latest in the Timney lineage of AR-style, semi-automatic

**681:** Single stage curved shoe 3 lbs

**681-ST:** Single stage straight shoe 3 lbs

**682:** 2 Stage curved shoe 2 lbs first

**682-ST:** 2 stage straight shoe 2 lbs first



## WEATHERBY® MKV AMERICAN, JAPANESE

The trigger pull weight can be adjusted from 1 - 4 pounds and is fully adjustable for sear engagement

**651:** Weatherby MKV American • 3 lbs





#### AR TARGA 2 STAGE

The new timney AR targa 2-stage trigger with a short first stage take-up is a self-contained, 100% drop-in unit that is ready to install in your AR-15 for an exceptionally smooth, crisp, two-stage trigger pull

**662S:** Short 1<sup>ST</sup> stage • 2+2 lbs

**662S-ST:** Short 1<sup>ST</sup> stage • Straight 2+2 lbs

**663S:** Long 1<sup>ST</sup> stage • 2+2 lbs

**663S-ST:** Long 1<sup>ST</sup> stage • Straight 2+2 lbs



#### REMINGTON® 700 CALVIN ELITE

Left hand • Trigger type: curved, self-contained drop in trigger • Lightweight 6061-T6 CNC machined aluminum housing with wire EDM cut, heat treated tool steel trigger and sears • Featuring a double sear design • Two position, trigger blocking side safety • Fully adjustable sear engagement • Over-travel • Pull weight: 8 oz

**520CELH:** BLK

**520CELH:** nickel plated



#### MOSSBERG® SHORT

Self-contained drop in trigger • Lightweight 6061-T6 CNC machined aluminum housing with wire EDM cut, Heat treated steel trigger and sear • Two position, trigger blocking side safety • Fully adjustable sear engagement and pull weight from 1.5-4 lbs • Teflon nickel coated sear to guarantee a lifetime of service

**610S:** BLK

**610S-16:** NICKEL PLATED



#### SAVAGE® FOR ACCUTRIGGER

Machined from case-hardened solid steel. Pull weight can be adjusted from 1.5 - 4 pounds

**638:** BLK

**638-16:** nickel Plated



#### SAVAGE TRIGGERS

Fits savage Model 10, 11, 12, 16, 110, 111, 112, 114, 116, 210 and the Stevens Model 200

**631:** BLK

**631-16:** NICKEL PLATED

**633:** Savage edge/axis trigger - BLK

**633-16:** Savage edge/axis trigger - NP



#### RUGER PRECISION

The Timney RPR is a self-contained, 100% drop-in trigger ready to install in your Ruger precision rifle • 2-stage trigger pull • Pull weight: 8 oz 1 lbs

**650:** BLK

**650ST:** Straight • BLK



#### IWI TAVOR

2-stage timney tavor sear pack is here • Self-contained drop in trigger • Lightweight 6061-T6 CNC Machined aluminum housing • Wire EDM cut, heat treated, teflon nickel coated hammer to guarantee a lifetime of reliable service • Factory tested and preset • non-adjustable • 4 lbs solid

**680:** BLK



#### AR-15 LARGE/SMALL

Now shooters can replace their AR Trigger with one that is smooth and breaks crisp • Timney's AR-15 replacement trigger is factory preset with a pull weight of either 3, 4 or 4.5 pounds

**661L:** Large pin skeletonized • 3 lbs

**661S:** Small pin skeletonized • 3 lbs

**664L:** Large pin skeletonized • 4 lbs

**664S:** Small pin skeletonized • 4 lbs

**665L:** Large pin skeletonized • 4.5 lbs

**665S:** Small pin skeletonized • 4.5 lbs

**667L-ST:** Large pin solid • 3l lbs

**667S:** Small pin solid • 3 lbs

**667L-ST:** Small pin solid • 3 lbs



#### AR-15 TRIGGERS

AR-15 large/small pin 4-4.5 lbs solid • Compatibility: AR-15 / M4 / M16 • Trigger type: single stage

**668L:** Large pin • 4 lbs

**668L-ST:** Large pin solid • 4 lbs

**668S:** Small pin • 4 lbs

**668S-ST:** Small pin solid straight • 4 lbs

**669L:** Large pin solid • 4.5 lbs

**669L-ST:** Large pin solid straight • 4.5 lbs

**669S:** Small pin • 4.5 lbs

**669S-ST:** Small pin solid straight • 4.5 lbs



#### AR-10 TRIGGERS

Compatibility: AR-15 / M4 / M16 • Trigger type: single stage • Weight of pull (lbs): 4

**670:** Small pin solid • 4 lbs

**670-ST:** Solid straight • 4 lbs



**PART NUMBER DESCRIPTION**

**BOLT & CARRIER PARTS**

701	Speedlock springs, mauser SLS · Compatibility: Mauser 98 altered · mauser 98 unaltered
702	Speedlock springs · Springfield SLS
703	Speedlock springs · Enfield SLS
870	Remington 870 trigger fix · Sear & spring: all 1100, 7600, 7400, 552, 750
TS-010	Trigger scale 1-10 lbs · Trigger tension scale
602	Browning A bolt · Spring kit: pull weight adjustable 1.5 to 4 lbs

**TRIGGERS PARTS (CALVIN ELITE)**

CE-1	Calvin Elite black shoe kit (heeled, curved, and straight)
CE-1C	Calvin Elite black shoe curved
CE-1H	Calvin Elite black shoe heeled
CE-1S	Calvin Elite black shoe straight
CE-2	Calvin Elite red shoe kit (heeled, curved, and straight)
CE-2C	Calvin Elite red shoe curved
CE-2H	Calvin Elite red shoe heeled
CE-2S	Calvin Elite red shoe straight
CE-3	Calvin Elite blue shoe kit (heeled, curved, and straight)
CE-3C	Calvin Elite blue shoe curved
CE-3H	Calvin Elite blue shoe heeled
CE-3S	Calvin Elite blue shoe straight
CE-4	Calvin Elite gold shoe kit (heeled, curved, and straight)
CE-4C	Calvin Elite gold shoe curved
CE-4H	Calvin Elite gold shoe heeled
CE-4S	Calvin Elite gold shoe straight
CE-5	Calvin Elite green shoe kit (heeled, curved, and straight)
CE-5C	Calvin Elite green shoe curved
CE-5H	Calvin Elite green shoe heeled
CE-5S	Calvin Elite green shoe straight
CE-6	Calvin Elite silver shoe kit (heeled, curved, and straight)
CE-6C	Calvin Elite silver shoe curved
CE-6H	Calvin Elite silver shoe heeled
CE-6S	Calvin Elite silver shoe straight

**RECEIVER PARTS**

1001-16	Mauser 98 low profile safety · Nickel plated finish
1001	Mauser 98 low profile safety · Black finish
1002	Mauser 95-6 low profile safety · Black finish
1002-16	Mauser 95-6 low profile safety · Nickel plated finish





EXPERIENCE. PASSION.

V Seven Weapon Systems is operated by a team of dedicated individuals with several years experience in the AR-15 industry. We started V Seven Weapon Systems to pursue our passion for building high quality parts & firearms.



**16 ENLI 300 FLT**

#### 16" ENLIGHTENED 300BLK RIFLE FLUTED BARREL

V SEVEN upper parts: Enlightened 2055 lithium-aluminum upper receiver, hyper-light magnesium 13.5" KeyMod™ with 7068 aluminum barrel nut, 16" 300BLK stainless medium contour fluted barrel, barrel is 1:7in, twist superior carbine length gas system, titanium BCG-5.56 with 9310 nickel boron coated bolt grade 23 Titanium firing pin lonbond (DLC) black finish, Lightweight AR-15 charging handle, Ultra-light AIR AR-15 port door, Ultra-light enlarged end port door rod, 5/8x24 thread protector in melonite black finish.

V SEVEN lower parts: Enlightened 2055 Lithium-aluminum lower receiver w/ QD endplate, "Slick & Quiet" Teflon coated 2055 Lithium-aluminum 11 position carbine buffer tube, Hybrid RH 57 degree selector w/ grade 5 titanium core, 7068 ultra-light mag catch/release w/ diamond button, Lightweight S7 tool steel bolt catch lonbond (DLC) black finish, ultra-light AR-15 Takedown/pivot pin set, grade 5 Titanium trigger/hammer pins Geissele®.155" diameter, grade 5 Titanium grip screw, 16 ENLI 300 FLT: 16" enlightened 300BLK rifle fluted barrel.

**16 ENLI 300 FLT: BLK**



2099 ultra-light M-LOK/KeyMod™ handguard AR-15

**ULIGHT 10.75KM308:** Ultra-light lith/alu handguard 10.75" KeyMod™

**ULIGHT 10.75ML308:** Ultra-light lith/alu handguard 10.75" M-LOK

**ULIGHT 11ML:** Ultra-light lith/alu handguard 11" M-LOK

**ULIGHT 13.5ML308:** Ultra-light lith/alu handguard 13.5" M-LOK

**ULIGHT 15ML:** Ultra-light lith/alu handguard 15" M-LOK

**ULIGHT 16.5ML:** Ultra-light lith/alu handguard 16.5" M-LOK

**ULIGHT 9ML:** Ultra-light lith/alu handguard 9" M-LOK



Upper: Machined from 7075 T6 forging • MIL-STD 1913 rail for mounting optics accessories • M4 extended feed ramps • Type III hardcoat anodized • Weighs 6.8 oz

**VSEVEN-GISET: BLK**



V Seven Weapon Systems • Forged AR-15 lower receiver, constructed from 7075 T6 • Type III hardcoat anodized • Weighs 8 oz

**VSEVEN-GILR: BLK**



V Seven Weapon Systems • Upper weighs 6.0 oz • Lower weighs 6.6 oz • Lower ships with quick detach end plate

**ENLI ALU-SET: BLK**

**ENLI LIT-SET: BLK**



Ultra-light buffer kit includes the following V Seven components: 7068 aluminum lightweight castle nut. Ultra-light quick detach endplate • Titanium buffer retainer with spring • Enhanced H2 or H3 buffer (see drop down box options) • "Slick & Quiet" Teflon coated rifle action spring • 2055 lithium-aluminum 308 buffer tube

**BUFFKIT308-2: BLK**



17-4 stainless gas block .750 (2 screw)

**S.750-BLK: BLK**



Helios linear compensator 5/8X24 for all calibers up to .338"

**MBHE 338: FDE**

**MBHE 338 BLK:** Helios linear compensator 5/8X24 lonbond (DLC) black finish (all calibers up to .338") • BLK



PART NUMBER	DESCRIPTION
<b>HANDGUARDS</b>	
HYPLIGHT 10.75KM308	Hyper-light magnesium handguard 10.75" KeyMod
HYPLIGHT 10.75ML308	Hyper-light magnesium handguard 10.75" M-LOK
HYPLIGHT 13.5KM308	Hyper-light magnesium handguard 13.5" KeyMod
HYPLIGHT 13.5ML	Hyper-light magnesium handguard 13.5" M-LOK
HYPLIGHT 13.5ML308	Hyper-light magnesium handguard 13.5" M-LOK
HYPLIGHT 15KM308	Hyper-light magnesium handguard 15" KeyMod
HYPLIGHT 15ML308	Hyper-light magnesium handguard 15" M-LOK
HYPLIGHT 16.5KM308	Hyper-light magnesium handguard 16.5" KeyMod
HYPLIGHT 16.5ML308	Hyper-light magnesium handguard 16.5" M-LOK
<b>BARRELS</b>	
308M10T 11.5	11.5" 308 win stainless match barrel light contour
308M10T 18	18" 308 win stainless match barrel
6.5CM8T-20	20" 6.5 Creedmoor stainless match barrel
6.5CM8T-22	22" 6.5 Creedmoor stainless match barrel
22/20CAL 16	10/22 stainless barrel 16 inch
22/20CAL 18	10/22 stainless barrel 18 inch bull barrel profile/contour
300M7T 10.25	10.25" stainless match barrel medium countour · 300 Blackout
300M7T 12.5	12.5" stainless match barrel medium countour · 300 Blackout
300M7T 14.5	14.5" stainless match barrel medium countour · 300 Blackout
300M7T 16	16" stainless match barrel medium countour · 300 Blackout
300M7T 6.5	6.5" stainless match barrel medium countour INCLD stainless gas block & inconel gas tube · 300 Blackout
300M7T 6.5-F	6.5" stainless match barrel medium countour titanium gas block & inconel gas tube INCL · 300BLK
308M10T 16	16" 308 win stainless match barrel light contour
556M7T 10.5	10.5" · 5.56 stainless match barrel medium contour
556M7T 11.5	11.5" · 5.56 stainless match barrel medium contour
<b>CHARGING HANDLES</b>	
C HAND-308	Forged 7075 T6 aluminum · Type III hardcoat anodized, light weight extended latch · Weighs approx. 39 grams, use with 308 platform AR10/SR25/DPMS
C HAND-556	Forged 7075 T6 aluminum · Type III hardcoat anodized · Weight approx. 29 grams, use with AR-15 platform
<b>ACCESSORIES</b>	
ENBUFF1	Enhanced teflon coated H1 buffer
ENBUFF2	Enhanced teflon coated H2 buffer
ENBUFF3	Enhanced teflon coated H3 buffer
MBHE 338	Helios linear compensator 5/8X24 for all calibers up to .338"
MBHE 338 BLK	Helios linear compensator 5/8X24 ionbond (DLC) black finish (all calibers up to .338")
MBHE 556	Helios linear compensator 1/2X28 for 5.56
MBHE 556 BLK	Helios linear compensator 1/2X28 for 5.56 Ionbond (DLC) black finish
PDR-308	Port door rod (straight rod) for AR10/308 DPMS/SR25
S.750-BLK	17-4 stainless gas block .750 (2 screw) BLK
BCG-NiT308	BCG complete nitride/melonite finish





## SIMPLY THE MOST VISIBLE SIGHTS

XS® American made, Texas proud tritium night sights for pistols, rifles, shotguns and practical hunting rifle iron sights, scope and scout mounts. They build purpose-driven sights for easy visibility under stress and poor lighting conditions, decreasing the time it takes to find the front sight and make a reliable shot.

Their products are designed based on where, when and how they are to be really used. From field testing taking precedence over everything else, then manufactured to the highest standard and backed with a no-nonsense customer service policy.



## AR-15 AND M16 TACTICAL SIGHTS

XS® sights upgrades are all precision machined from stress-proof steel. Apertures and front posts/dots fit in any A2 Mil-Spec housing (front sight detent at 3, 6, or 9 o'clock). CSAT aperture also available for troy housing.

24/7 tritium stripe: .100 wide square top post for daylight and long range accuracy. White stripe reflects ambient light for excellent half-light sight acquisition. Trijicon® tritium for superb low-light sight visibility.

Precision tactical rear: XS® exclusive same plane design - Allows the shooter to change apertures without changing the rifles zero. Precision 100" I.D. aperture for great accuracy in daylight or at long range. Fast acquisition .230 aperture for low light and CQB.



### XS® UPGRADE FOR AK

Replacement front sight for AK: Tritium vial for night use. Eye catching white outline for day or low light use. Fully machined from stress proof steel. Easily replaces the factory front sight.

AK big dot express set or Standard Dot express Set: This sight provides a superior sight picture and quick acquisition, that works in harmony with your eye's physiology both in a fight and in the field. XS® big dot has an O.D. of .188" (approx. 3/16") and XS® Standard Dot has an O.D. of .140" (a little larger than 1/8") • Weight: 0.15 lbs

### AK-2001-6



### SPRINGFIELD® M1A RIFLE SIGHTS

XS® tactical sights for the Springfield M1A pair the XS® 24/7 tritium stripe front with Trijicon® Tritium vial, with a .125 rear aperture for extremely fast sight acquisition. Great for CQB and general use • Weight: 0.25 lbs

### SR-0002-8



### RUGER® TACTICAL RIFLE SIGHTS

XS® sights for Ruger® rifles: provide all the advantages of XS® AR-15 sights to the Ruger mini 14 family of rifles. The Mini 14 .140" I.D. rear sight gives a true ghost-ring sight picture for faster acquisition. The ranch rifle/mini 30 rear sight is fully adjustable and drops in without modifying your rifle • Weight: 0.25 lbs

### RU-2001-2

## HUNTING RIFLE SIGHTS

White on black front post that is perfect for all light conditions. The white stripe draws focus to the front sight for fast target reference. Large Ghost-Ring affords great field of view for fast target acquisition. Ghost-Ring rear sight is fully adjustable for windage and elevation. Sets include .230" and .191" I.D. apertures. Easy installation – in most cases matching existing screw holes requires a minimum, if any, gunsmithing.



### XTI™

Xpress threat interdiction, XS® 24/7 Dot® tritium express • Tritium front • Tritium rear • DIY install • Ambidextrous

**AR-0007-5:** Big Dot®

**AR-0007-6:** Standard Dot®



### PLAIN BARREL

Tactical ghost-ring sight set: Banded tritium front with winged rear • Bead on plain barrel: Big Dot® Tritium front sight only • Short Rail™: rail & rear sight with banded Standard Dot® tritium front • Remington® 870 • Standard Dot® tritium front ghost • Ring aperture with short rail

### RE-4001R-4



### SAKO BACKUP

Ghost-ring aperture sight • Low weaver backup • Includes .191 & .230 aperture

### WB-2000N-L



### DOVETAIL SIGHT

Tactical ghost-ring sight set: Standard Dot® Tritium front with winged rear. Requires front ramp & drilling & tapping.

Dot® express set: 24/7 big and Standard Dot® Express set. Big and Standard Dot® tritium Express set. All available with: 2 groove rear sight base. Dovetail, Big Dot® Tritium front sight and 24/7 tritium rear sight. 2 groove rear sight base • Weight: 0.15 lbs

### RE-0006-5

**RE-4002R-4:** Short rail™ Remington® • 870™ rail & rear sight and dovetail standard Dot® front sight • Weight: 0.4 lbs



### VENT RIB

Rem/Benelli® vent rib installation: S.D. Trit front shotgun express set. Standard dot shotgun express sights. Bead on vent: Rib Big Dot® tritium: front sight only.

Vent rib • Standard tritium front shotgun express set. Weight: 0.15 lbs for Remington®, Benelli®

### SG-3001-4



### XS LEVER RAIL

Lever rail ghost ring • Marlin® 1895 • Sights and rail • Round barrel models • Adjustable windage and elevation • Allows larger field of view

### ML-1001-5





## SHOTGUN SIGHTS

Front sight improves sight acquisition speed and tritium enhances Low-Light use of the defensive shotgun. Easy Installation. Epoxies over the existing front bead sight.

Compatible companies: Benelli®, Mossberg®, Remington®



### PEDESTAL FRONT SIGHT

Tactical ghost-ring sight set: Banded tritium front with winged rear bead on pedestal: Big Dot® Tritium: Front sight only - epoxy over existing #6 bead.

Shot Rail™: Rail & rear sight with banded Standard Dot® tritium front. Remington® shotgun, bead on pedestal Big Dot® Tritium • Front sight only • Epoxy over existing #6 bead • Weight: 0.15 lbs

**SG-2001-3**

## HANDGUN SIGHTS

Enhances sight acquisition in all light conditions. Ultimate "flash sight" picture. Excels in high stress defensive situations. Improves Low-Light accuracy. Low profile, snag free design. Precision machined in Fort Worth, TX.



### COLT® 1911 & OTHERS

5", 24/7 Big Dot® Tritium express set

**NE-0004S-5**



### XS® TRITIUM STRIPE

Folding front sight • Samson quick flip up sight base is constructed from aluminum, has a stainless steel clamp, and is hard coat anodized. With milspec dimensions, the sight locks into position and attaches to any 1913 Picatinny rail.

**AR-2013-7**



### SMITH & WESSON® BODYGUARD .380

XS® Big Dot® tritium express tritium front • White stripe rear

**SW-0022P-3**



Standard Dot® Tritium front, HK UMP. USC. G36. SL8 • Highly visible sight • Larger than factory-installed stock sight • 0.140" (>1/8") dot

**10-2165P-690-4**

## STANDARD DOT TRITIUM

The XS® sights DXW standard dot are defensive night sights for encounters under any light condition. The express rear sight features a Vertical white stripe at the base of the shallow. The front sight has a large, easy-to-see white ring surrounding the tritium dot. Rounded, low profile design won't slow your draw and works with the majority of holsters on the market. Designed to directly replace the factory sights.



Standard Dot® Tritium front, HK 91.93.94 MP5&Oth • Highly visible sight • Larger than factory-installed stock sight • 0.140" (>1/8") dot

**10-2134P-736-4**



Standard Dot® Tritium express set - set screw rear. Beretta PX4 Storm - 24/7.

Enhances sight acquisition in all light conditions. Ultimate "flash sight" picture. Excels in high stress defensive situations Improves low-light accuracy. Low profile, snag free design. Trijicon® Tritium vials. 24/7 specifies Tritium in both front and rear sight. Precision machined in fort worth, TX.

**BE-0008S-6**



Standard Dot® tritium front, AKM express set - 24/7 rear • Enhances sight acquisition in all light conditions • Ultimate "flash sight" picture • Excels in high stress defensive situations • Improves low-light accuracy

**AK-3003-6**

**AK-2002-4:** Standard Dot® Tritium front sight, AK47, AKM, AK74, RPK



Folding rear sight - CSAT aperture description • Samson quick flip up sight base is constructed from aluminum, has a stainless steel clamp, and is hard coat anodized. With Mil-Spec dimensions, the sight locks into position and attaches to any 1913 Picatinny rail.

**AR-2014-8**





Flip-up Sights w/ CSAT & Tritium Stripe • Samson quick flip up sight bases are constructed from aluminum, have stainless steel clamps, and are hard coat anodized. With Mil-Spec dimensions, the sights lock into position and attach to any 1913 Picatinny rail.

**AR-3001-7**

PART NUMBER	DESCRIPTION	IRON SIGHT	POSITION
<b>BIG DOT® TRITIUM &amp; STANDARD DOT® TRITIUM</b>			
10-2479S-250-4	Highly visible sight, larger than factory-installed stock sight, Sphinx standard dot tritium	Standard dot tritium	Front
10-2479S-275-3	Sphinx big dot tritium, ultimate defensive sight, larger white surface to reflect light	Big dot tritium only	Front
10-2481B-450-4	S&W M&P core suppressor Hgt, highly visible sight, larger than factory-installed stock sight	Standard dot set	Front & rear set
10-2481B-475-3	S&W M&P core suppressor Hgt, ultimate defensive sight, larger white surface to reflect light	Big dot set	Front & rear set
10-2483B-260-4	Ruger american, highly visible sight, larger than factory-installed stock sight	Standard dot tritium	Front
10-2483B-285-3	Ruger american, ultimate defensive sight, larger white surface to reflect light	Big dot tritium only	Front
SW-F028P-5	F8 Night Sight - S&W M&P shield	Big dot set	Front & rear set
WT-0002S-1	DX standard dot, walther PPS, PPS M2 9 & 40 (no CCP), ultimate defensive sight, larger white surface to reflect light	Standard dot only	Front
WT-0002S-2	DX big dot, walther PPS, PPS M2 9 & 40 (no CCP), ultimate defensive sight, larger white surface to reflect light	Big dot only	Front
<b>TRITIUM EXPRESS</b>			
20-2407S-225-2	Canik, tritium express, .225 H	White stripe with tritium	Rear
20-2480S-320-2	Sphinx, tritium express, .320 H	White stripe with tritium	Rear
20-2480S-340-2	Sphinx, tritium express, .340 H	White stripe with tritium	Rear
20-2482S-460-2	S&W M&P core suppressor Hg, tritium express, .400 H	White stripe with tritium	Rear



## Product Line Name Change Chart

	NIGHT SIGHTS		
<b>THEN</b>	Big Dot / Standard Dot Express Set	Big Dot / Standrad Dot Tritium Express Set	24/7 Big Dot / Standard Dot Tritium Express Set
<b>NOW</b>	<b>DX Big Dot / Standard Dot (Defensive Express)</b> 	<b>DXW Big Dot / Standard Dot (Defensive Express White Stripe Rear)</b> 	<b>DXT Big Dot / Standard Dot (defensive Express Tritium Rear)</b> 







## ORIGINAL FACTORY REPLACEMENT PARTS

Gravel Defense Division is your supplier for original factory parts and products for maintenance, repairs and upgrades of your guns. Our inventory consists of a large variety of new parts and accessories.

Whether it is Bushmaster Firearms®, DPMS®, EOTech® or Remington®, we can provide you with the parts you require.

For quotes or general inquiries,  
please contact our Customer Service Department:

E-mail: [defence@gravelagency.com](mailto:defence@gravelagency.com) | [csr@gravelagency.com](mailto:csr@gravelagency.com)

Phone: 866.682.3003

Fax: 418.682.3343



FOR ANY INQUIRIES, PLEASE CONTACT:  
defence@gravelagency.com

PRINTED IN CANADA

GRAVEL DEFENCE DIVISION  
5175 John-Molson Quebec QC, G1X 3X4 Canada  
P. 1.866.682.3003 | F. 418.682.3343  
gravelagency.com | store.gravelagency.com







## ORIGINAL FACTORY REPLACEMENT PARTS

Gravel Defense Division is your supplier for original factory parts and products for maintenance, repairs and upgrades of your guns. Our inventory consists of a large variety of new parts and accessories.

Whether it is Bushmaster Firearms®, DPMS®, EOTech® or Remington®, we can provide you with the parts you require.

For quotes or general inquiries,  
please contact our Customer Service Department:

E-mail: [defence@gravelagency.com](mailto:defence@gravelagency.com) | [csr@gravelagency.com](mailto:csr@gravelagency.com)

Phone: 866.682.3003

Fax: 418.682.3343



FOR ANY INQUIRIES, PLEASE CONTACT:  
defence@gravelagency.com

PRINTED IN CANADA

GRAVEL DEFENCE DIVISION  
5175 John-Molson Quebec QC, G1X 3X4 Canada  
P. 1.866.682.3003 | F. 418.682.3343  
gravelagency.com | store.gravelagency.com